S. E. W.

Index.

	Page
Veniers Waltzs	1.
Copenhagen Waltz,	21.
De la coux Gavot,	31.
Omeia lieber Augustin,	43.
Le bon roi dagobert,	51.
Keipperts Airs No 1,	65.
Ive rom'd thro many a wearied round,	75.
Dedans mon petit reduit,	83.
Dalvimars Hornpipe Rondo,	91.
Michael Wiggins,	99.
St Patricks Day in the Morning,	107.
Air Hyd Nos,	119.
Aussitot que Lamiere,	123.
Duncan Gray,	133.
Robin Adair,	138.
The bush aboon Traquair,	141.
Ye Bankes and Braes,	145.
The Blue bell of Scotland,	150.
Nous Nous Aimions,	153.
Vous L'Ordonnez,	157.
The Banks of the Dee,	161.
Viottis Polonaise,	165.

Digitized by the Internet Archive
in 2011 with funding from
Brigham Young University

http://www.archive.org/details/harpmusic02lond

A Collection of Waltzes

for the

HARP,

Composed by

VERNIER.

Op 27.

Price 1s

London.

Printed & Sold by Rt. Birchall, 133, New Bond Street.

LA GUERRIERE.

ALLEGRETTO

mf *f* *f*

mf *f* *f* 3 *p*

f *p* *f* *dol.*

f *f*

f *f* 3 *f*

LA CAPRICIEUSE.

ALLEGRETTO

f *p* 8. 8.

f *p* *f* Fine.

f *p* *f* *p*

Cres: *f*

G♯

p *f* *p* 8. 8.

L' ENFANTINE.

ALLEGRETTO

8.

3/8

mf

8.

f

mf

f

Fine.

f

p

rf

p

rf

p

1.

2.

LA RÈSOLUE.

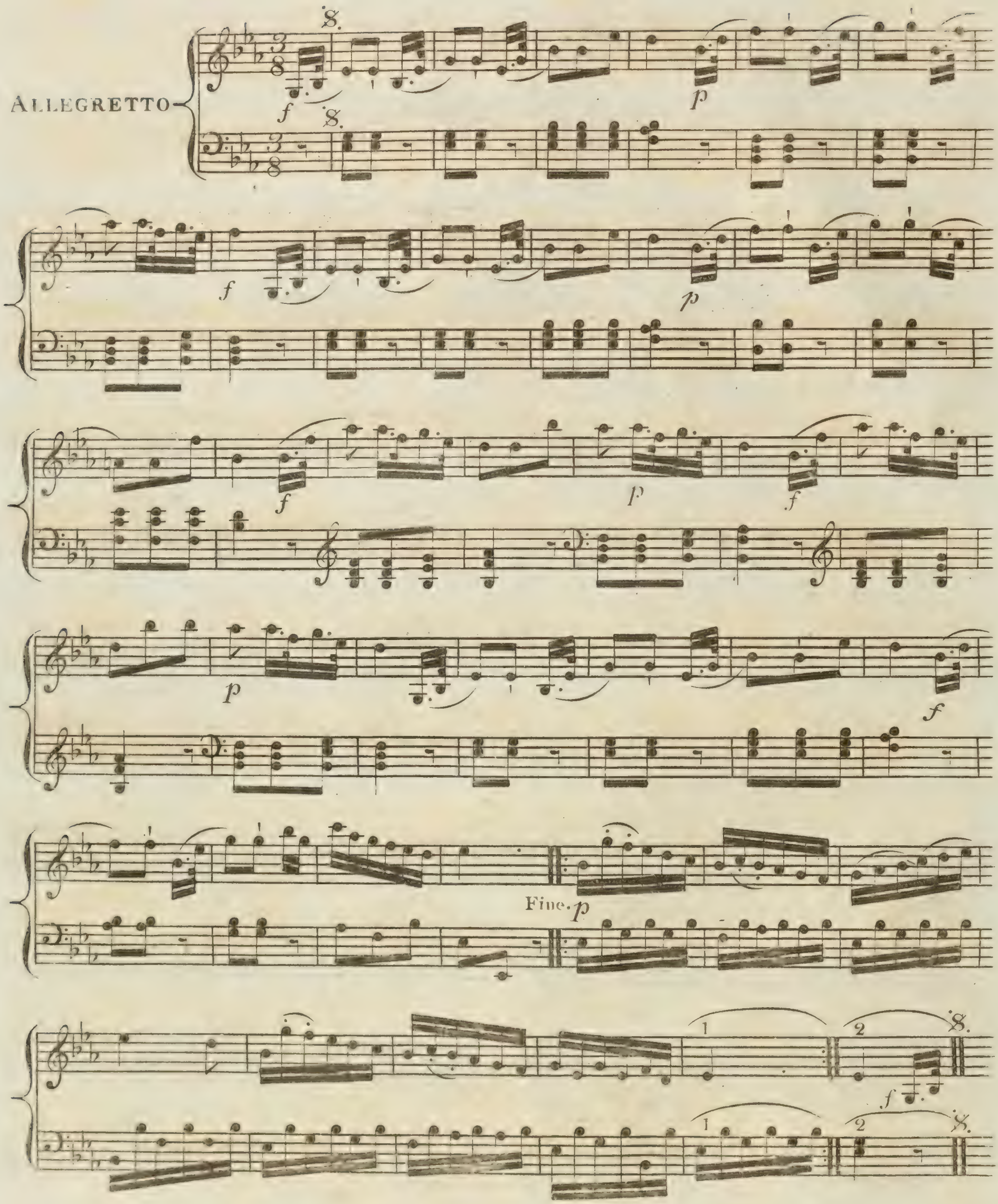

L'ESPRIT DE LA CONTRADICTION.

ALLEGRO.

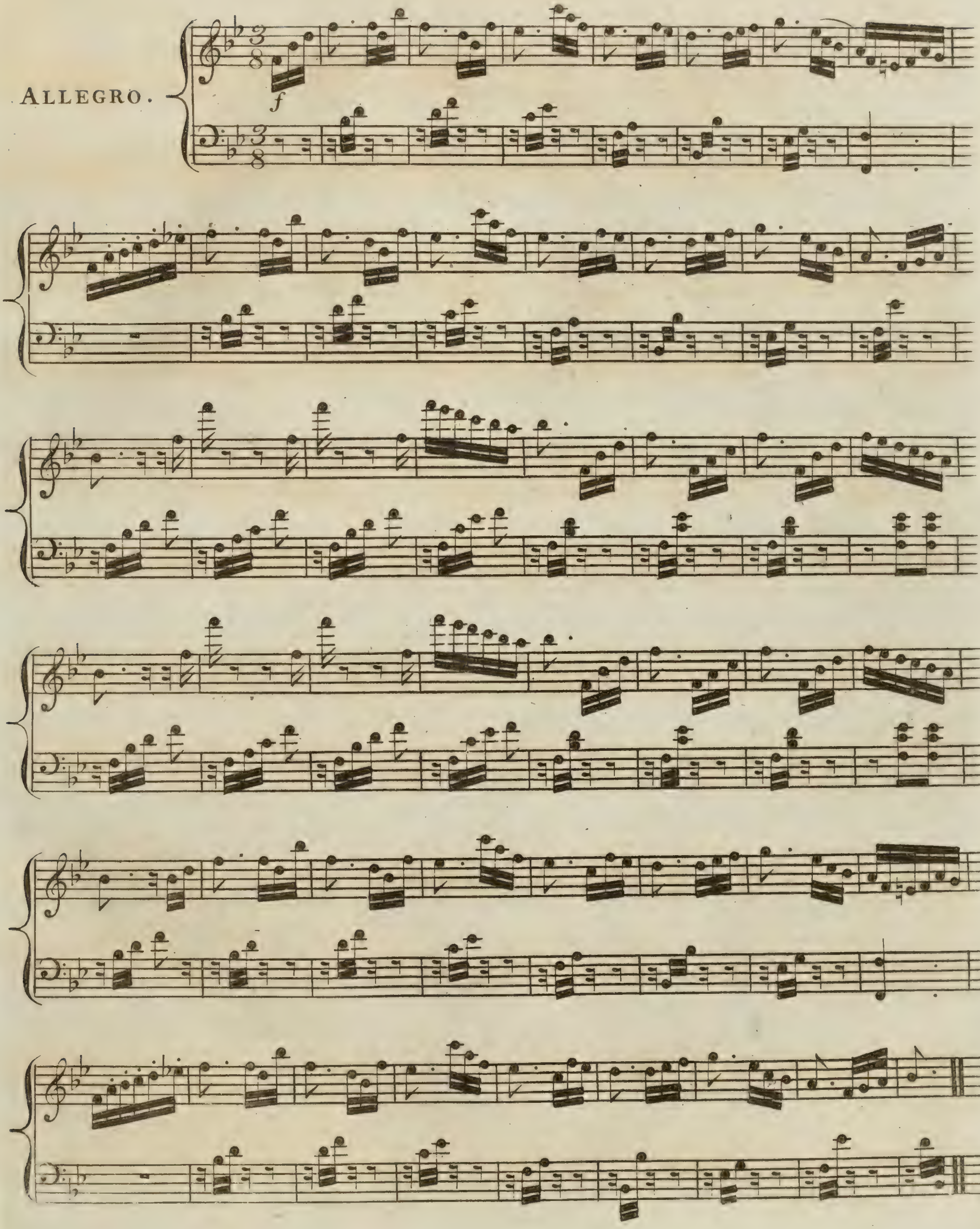

L'ENTÊTÈE.

ALLEGRO.

Sempre Forte.

Fine.

Sempre *dol.*

Cres:

f

p

dol.

p

Cres:

f

8.

8.

LA RABÂCHEUSE.

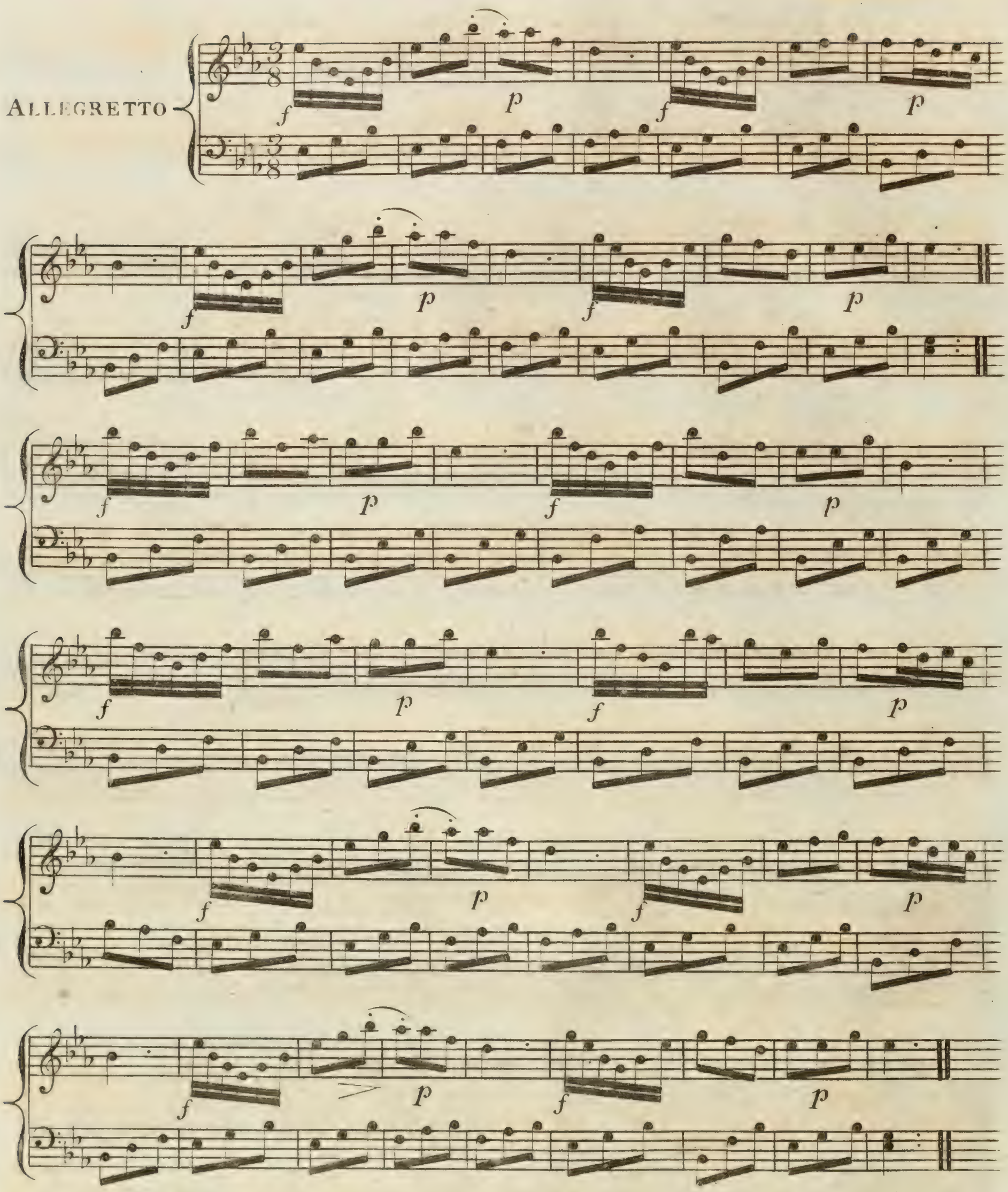

LA BAVARDE.

Sempre Staccato.

ALLEGRETTO

mf *f* *mf*

p *Cres:* *f*

p *f* *p* *f* *p* *f*

p

f Fine *f*

LA MONTAGNARDE.

INTRODUCTION.

ALLEGRETTO

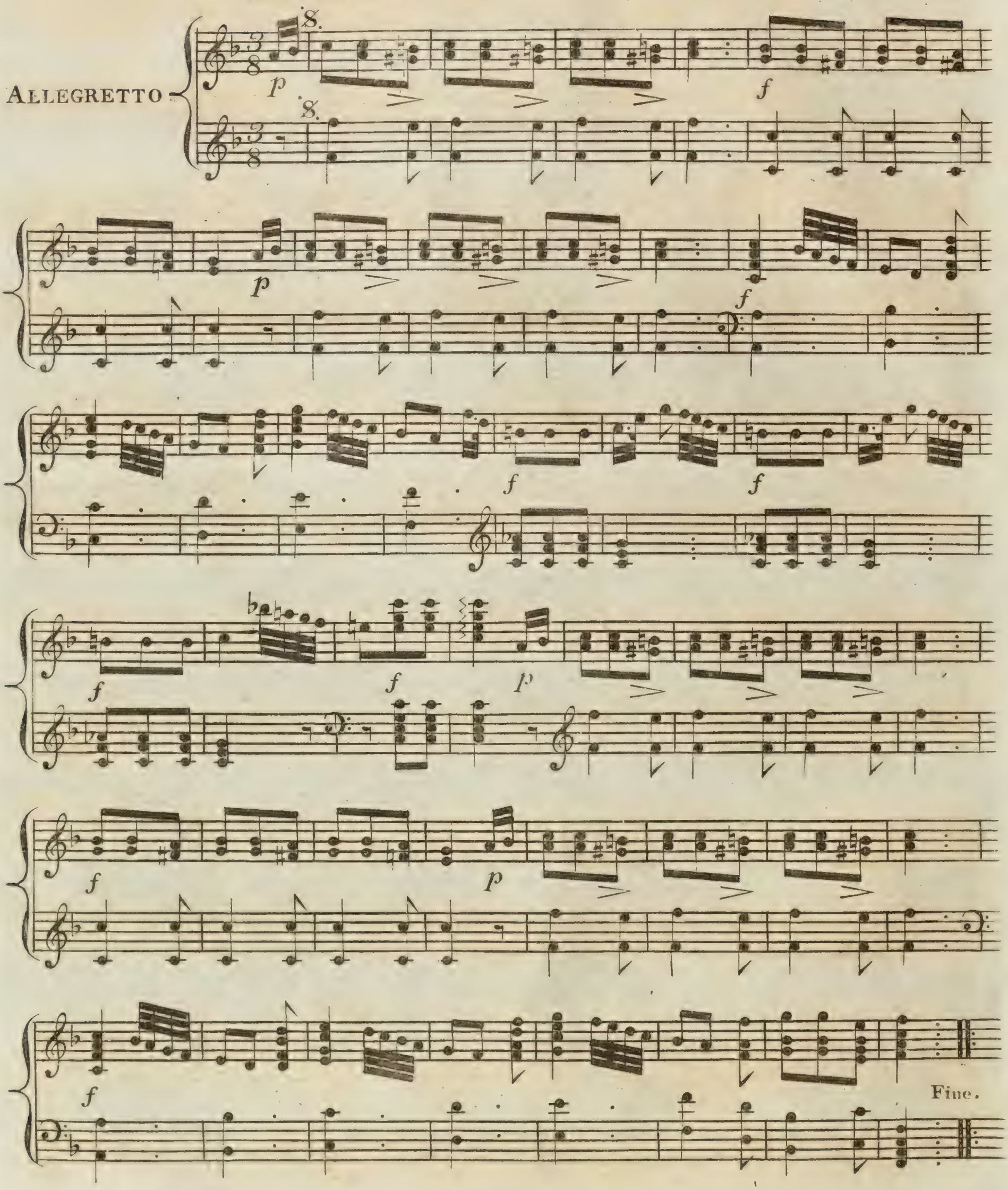

p

f

f

8.

8.

LA GRONDEUSE ET LA LÉGÈRE.

ALL.^O ASSAI.

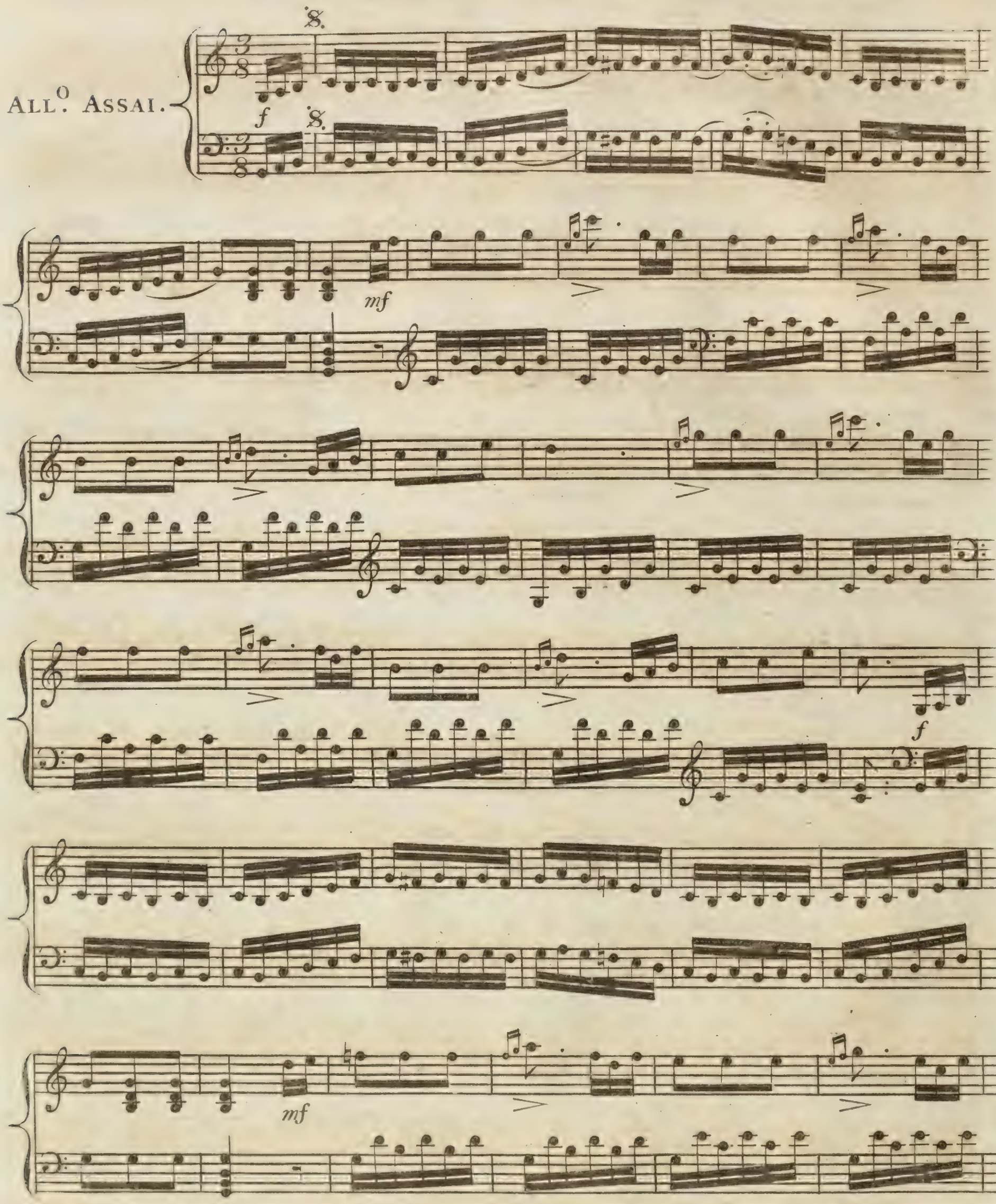

Fine.

mf

f *p*

f *p* *f*

L' EXPRESSIVE.

ALLEGRETTO

mf

Fine.

rf

8va

rf

rf

f

Fine.

f

f

dol.

rf

rf

f

8.

8.

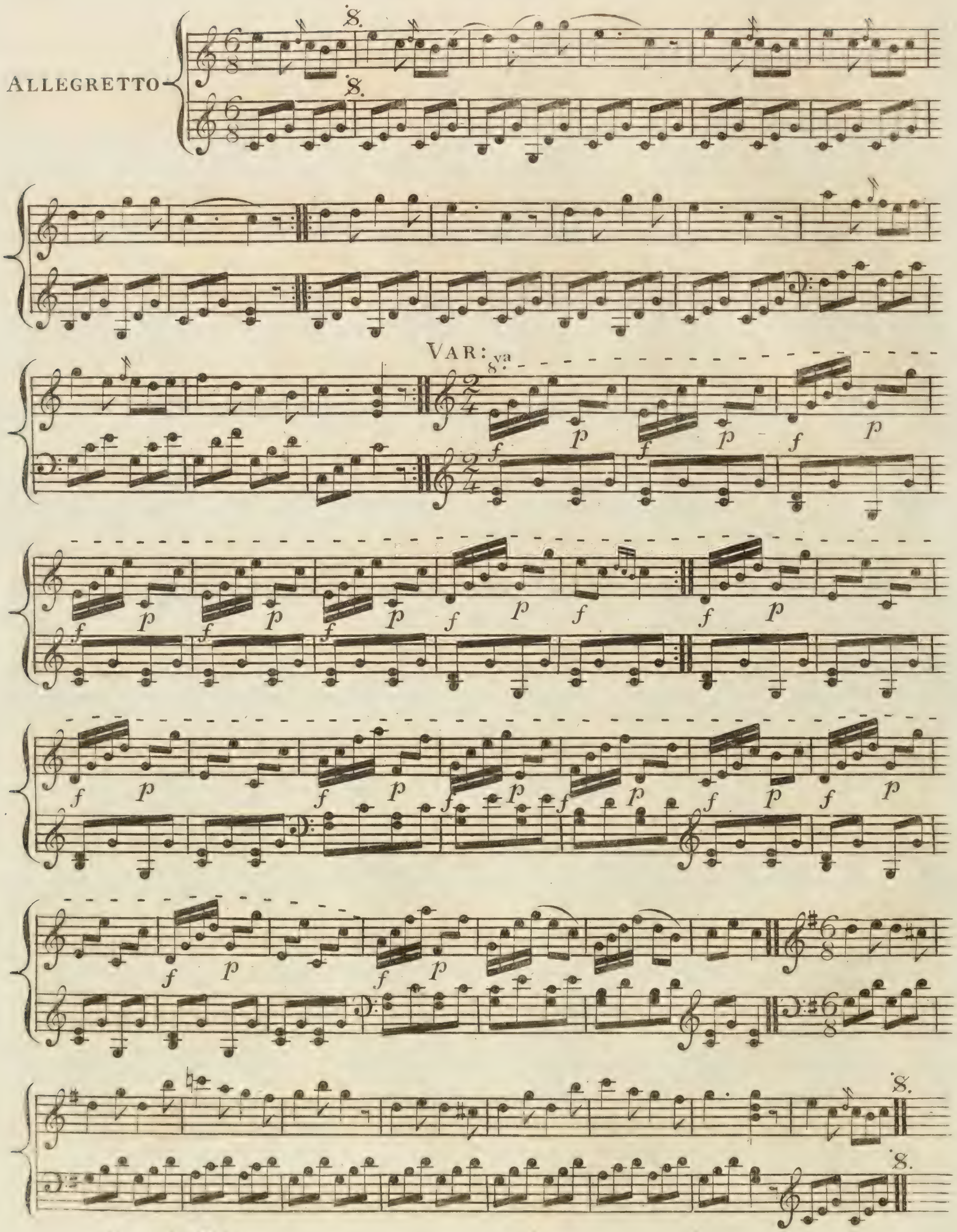
ALLEGRETTO
VAR:
8va

20

The much admired

COPENHAGEN WALTZ

Arranged Expressly for the

Harp

and dedicated to

MISS FIELD,

BY

James Platts.

Entd at Stat. Hall. *LONDON.* *Price 2/6*

Printed & sold by J. Platts, Publisher of Harp Music,
83, Berwick Street, Oxford Street.

Harps bought, sold & let on Hire.

— COPENHAGEN WALTZ —

(I. Platts)

ANDANTINO.

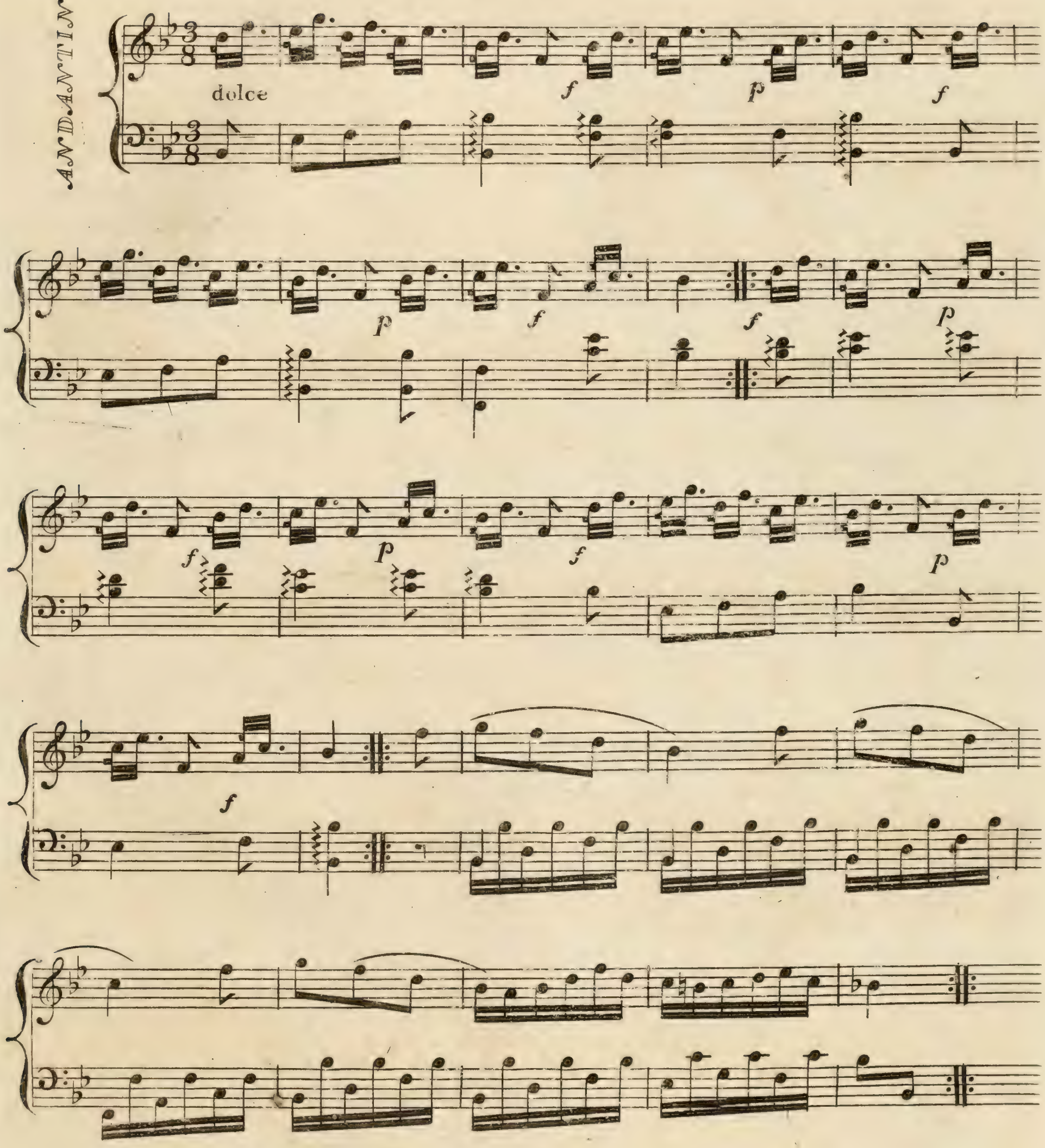

VAR: I.

VAR: II.

pp Harmonique mf

pp Harm mf

Harm

Harm

VAR: III.

pp

mf p mf p mf

p mf

p mf p

f

f

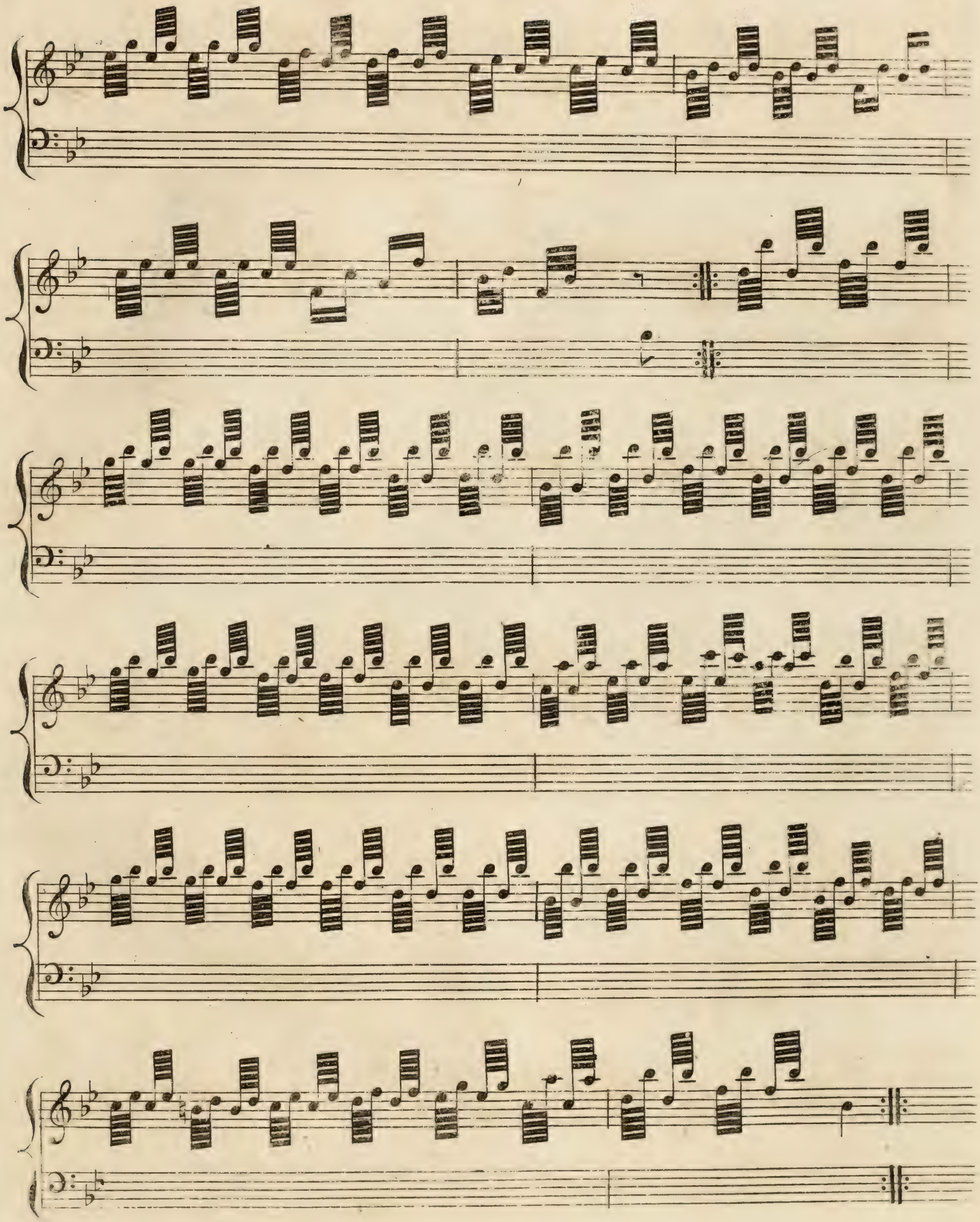

MINORE.

VAR: IV.

mf

p mf

p f

MAJORE.

V. 4 R: V.

p f p f

30

PLATTS's Catalogue of AIRS
Arranged and COMPOSED EXPRESSLY for the Harp

London Printed & Sold at his Magazine for HARP MUSIC, 83, Berwick Street, Oxford Street.

A

Air in Nina	Gelenck	2	6
— in Tekeli	Platts	2	6
Airs in Zauberflote	Cousin	3	
Adieux Filleux	Holst	2	6
Ah haud ajad nos	—	1	6
Andante Haydn	Krumpholtz	2	6
Ah vous dirai	—	2	6
— — —	Cimlon	1	6
Ally Croaker	Betts	2	6
Adagio & Rondo	J.M.Weippert	2	
Air in La Dansomanie	Mayer	3	
Avec le Jeux dans le Village	Krumpholtz	2	6

B

Blue Bells	Duchatz	1	
Birds Chorus	J.M.Weippert	2	
Birds Chorus	Krumpholtz	2	
Bonnie Bell and Blue Bells		3	

C

Cotillon	Adams	2	6
Cary Owen		2	6
Chase	Steibelt	1	6
Cara Dolce	Nicholson	2	6
Ce moment ci Belle	Metchler	2	6
Cease your Fanning If the Heart of a Man is depressd with Care and a Portuguese Air	J.M.Weippert	3	

D

Dusty Miller	J.M.Weippert	1	6
Duncan Gray	Cimlon	1	6
Dans un verger Colinette	Metchler	2	6
Dedans mon Petit Palais	J.M.Weippert	2	

E

Eight Airs	Lorenz	4	
—	Petrini	3	
— 1st Book	Saal	2	6
— 2d Do	—	2	6

F

French Air	Krumpholtz	2	6
—	J.M.Weippert	2	
—	Holst	2	
Four Airs	Cousineau	2	6
Fandango	Naderman, Platts	2	6
—	Dalvimare	3	
Fantasie	—	2	6
Fly not yet	Shultz, Imr	2	6
Fantasia Mon Cœur Soupire	Dalvimare	4	

G

German Air	Mozart	2	
—	Duchatz	1	6
— 2 & Waltz	—	2	
God save the King	J.M.Weippert	2	
— preserve the Emperor	Mayer	3	6
Grand March	Roesch	1	6
Gently Lads, Worthington	Cimlon	1	6

H

Highland Laddie & Wallace	J.M.Weippert	3	
Hope cold & flattering Fair eight Waltzes & Coda	J.M.Weippert	4	
Hampton Rondo	Dalvimare	2	

I

Ladies Fancy	Adams	1	6
Jay du Cœur Libre	Krumpholtz	2	6
Jai vu Use Heure	Metchler	2	6

K

L

Lady Mary Douglass	Adams	2	
Lord Moira	Chas. Martin	2	6
Le Petit Matelot	—	1	6
—	Vernier	1	6
La Soirée Orpheus	Della Maniere	1	6
Luther Augustine	Duchatz	1	6
Les Folies D'Espagne	Cramer, Dussault	2	6
—	Cimlon	1	6
Lisen Dermott	Misler	2	6
Les Adieux	Holst	1	6
L'Amour est un enfant trompeur	Metchler	2	6
La Babiole	Sullivan	2	6
Lord Cathcart	Meyer	2	
Lady Baird's Reel	Nicholson	2	

M

March & two Rondos	Duchatz	1	
Merrily danced the Quaker	Adams	2	6
Maid of Lodi	Holst	2	6
Michael Wiggins	Platts, by Marin	2	
	Nicholson	2	
Major Spicer	—	2	
Maltese Air	J.M.Weippert	2	
2 Rondo		2	6
Umfrina 2 Birks of Invermay	—	3	
March Des Marseillois	La Maniere	2	
Michael the Man, a German Air		1	6
March	Roesch	1	6
Merrily dance the Quaker	Adams	2	6

N

Nancy Dance & Scotch Airs	Duchatz	1	
Nompia andtra fas Salle	Naderman	2	6
Nous nous Amions	Seyfeld	1	6

O

Oh! to Blaize et Babet	Blattman	2	
De Geloso in Amento		2	
Of noble Race was Shenkin	Platts	1	6
O ma tendre musette	Metchler	2	6
O Cara Armonia	Naderman	2	6

P

Plough Boy Rondo	Naderman	2	6
Primonton's Air	Dalvimare	2	6
Pot Pourri	—	3	
	Blattman	2	
1st	Vernier	3	
2d		3	
Pleyels German Hymn	Platts	2	6
Progressive Airs	Backofen	3	
Polacca	Saal	1	6
Paddy O'Carrol	Nicholson	2	6
Pot Pourri	J.M.Weippert	3	
— — 2d by Do in which is introduced Ah Perdona Al Primo affetto Ludwig Kinlock		3	

Q

R

Russian Airs		4	
Rondo	Himmer	1	6
	Lorenz	1	
(Steibelt)	by Duchez	3	6
	J.M.Weippert	1	6
Rule Britannia		2	
Rondo Scotch Air	Duchatz	1	
Romance	Saal	1	6

S

Six Progressive Airs	Duchatz	2	6
Sautir avec Ardeur	Cimlon	1	6
Six Rondos from Pleyel by Behlius each		1	
Saw you my Father	Weippert	2	
St Patrick's Day, and the Ubric Waltz	Weippert	3	6

T

The Banks of the Dee	Adams	1	6
Three Progressive Airs	Duchatz	2	
The Manly Heart	Naderman	3	
Thema	Dalvimare	2	
Unfixed	by Naderman	1	6
Triste Raison	Cimlon	1	6
The Lass of Patties Mill	J.M.Weippert	2	6
Thema	Mozart	2	
Thema	Holst	2	
The Copenhagen Waltz	Platts	2	6

V

Venetian Air	Vernier	1	6
Vestris Gavot	De La Cour	3	
Vous L'Ordonnez	Cimlon	1	6
Vaudeville de Rosiere		1	6
Une Morceau Unpeut	Pleyel	2	6

W

Wallace the Highland Laddie	J.M.Weippert	3	
Waltz (Six)	Vernier	2	6
(Twelve)	Mayer	3	
J.M.Weippert's Collection of Airs in Six Books	each	3	

The Celebrated

GAVOT.

Danced by

Vestris

with Variations for the

H A R P.

Dedicated to

Lady Frances Beresford,

by

Mr. DE LA CROIX

L·P

Entd at Stat.s Hall

Price on Fine Paper 4/
on common 3/

Printed & Sold by J. Platts, Publishers of Harp Music, 83, Berwick Street, Oxford Street, London.

Where may be had a greater variety of Harp Music than at any other Music sellers in this Country.

Harps of which any Person may tune their Harp in 2 Minutes — Platts Improved Damper — Harp Strings, 7 Sorts. Harps Bought, Sold, & Let on Hire.

PLATTS begs leave to announce his Catalogue as the most extensive Collection in England of the above Instrument, Printed & Sold by him in this Magazine for Harp Music, 83 Berwick St Oxford St London. Which may be had every Publication for the Harp extant.

Harp Shrine — Cases for Harp Strings, Harp Keys, Music Desks, & Music Stools. Books bound on an Improved principle.

CONCERTOS

Krumpholtz Favorite in F Op: 3 — 5

SYMPHONIES

Blattman Overture to Elizet Ballet — 2 6
Dalvimare Concertante Harp and French Horn — 3
Krumpholtz two with Accomp: Op: 11 — 10 6
Blattman Overture to Gelosi in Cimento — 2

DUETTS
Two Harps or Harp & Piano

Loildieu.t H. & P. — 4
—— 2.d Two H. or H. & P. — 4
—— Pot Pourri from Mozart H. & P.
—
Cardon Three H. & P. Op: 3 — 6
—— D.o Single each — 6
Duchatz One dedicated to Lady Le Despencers Op: 3 H. & P. — 4
Dussek One H. & P. Dedicated to Miss Griffiths Op: 38 — 5
Guilbert Two Dedicated to the Hon.ble Mrs Windsor Op: 2 H. & P. — 6
—— D.o Single each — 3 6
Holst The Celebrated Overture to Cora Rona H. & P.
Hinner Four H. & P. Op: 10 — 7 6
—— One D.o D.o — 2 6
—
Krumpholtz Two H. & P. Op: 5 — 7 6
—
Marin V.t A Favorite Savoyard Air arranged for two Performers on one Harp or H. & P. dedicated to Lady Shaftsbury — 3
Naderman Away with Melancholy for H. & P. — 4
Weippert I.M. One Ded: to Miss Call H. & P. Op: 18 — 4
—— One Ded. to Mrs Barlow H. & P. Op: 22 — 4
—— One Ded. to Miss C. Burgoyne H. & P. Op: 23 — 4

SONATAS

Beethoff en One easy — 3
Blattman Three from Pleyel dedicated to Mad.me Krumpholtz — 7 6
—— D.o Single each — 3
Burckoffer Sonatina — 2 6
Cardon Four Op: 1 — 7 6
—— D.o Single each — 3
—— Four Op: 7 — 7 6
—— D.o Single each — 3
—— Four Op: 8 — 7 6
—— D.o Single each — 3
—— Four Op: 22 — 7 6
—— D.o Single each — 3
Cousineau Op: 1.st — 7 6
Dalvimare Three Op 1.st — 7 6
—— D.o Single each — 3
—
—
Demar One Dedicated to Miss Morse Op: 33 — 4

Guilbert Four Op: 3 — 7 6
—— D.o Single each — 3
Krumpholtz Six Op: 8 — 10 6
—— Four Op: 12 — 7 6
—— Four Op: 13 — 7 6
—— Two & L'Amante Abandonne Op: 14 — 10 6
—— Two Op: 15 — 6
—— Three Op: 16 — 7 6
—— Three Op: 17 — 7 6
—— One Selected by Mad.me Krumpholtz & Ded.d To Capt.n Tooley — 2 6
—— Sonatina — 1 6
—
—
—
—
Mellico Two Sonatinas — 3
Mozart One from Op: — 3
Naderman One Dedicated to Mrs De Pruce — 5
Mayer one Dedicated to Mr Dizi — 4
—
Veronese Four Op: 1 — 7 6
—— D.o Single each — 3
Weippert I.M. Three Ded.d to Miss Milner with Accomp.ts for two Violins & Violer: Op: 11 — 10 6
—— D.o Single each — 4
—— One Selected from Five — 1 2
Vernier 1.st from Op: 4 Dedicated to Mad.e Monteleau — 4
Romberg one Dedicated to Mad.e Moreau — 5

AIRS arranged as RONDOS or with Variations

Adams Janies Barbie — 1 6
—— Merrily Danc'd the Quaker — 2 6
—— Lady Douglas — 2
—— Banks of the Dee — 1 6
—— Chantreuse — 2
—
—
Corsin Six Airs from Mozarts celebrated Zauberflote Conc.d by Mad.me Krumpholtz — 3
Cardon Vous L'ordonnez — 1 6
—— Airs Varies Op: 19 — 5
Cousineau Four Favorite Airs arranged as Pot Pourri — 6
Cardon Duncan Gray — 1 6
—— Ah vous Derai — 1 6
De La Coux Vestris C.d Gavot — 2 6
Dalvimare Fantasie and Pas Russe Op: 9.d — 2 6
—— Fandango Dedicated to Miss Metcalfe — 3
—— A Favorite Thema — 2
—— 1.st Pot Pourri — 5
—
—
—
—
—

Duchatz Three Progr.ve Airs — 2
—— A Favorite German Air — 1 6
—— Blue Bell of Scotland — 1
—— Negro Dance & Three Scotch Airs — 1 6
—— March & Two Rondos One by Krumpholtz — 1 6
—— German Air & Five Waltz Ded: to Lady C. Harris — 2
Gelenek A Favorite Air from the Overture to Nina — 2 6
Hinner A Favorite Rondo — 1 6
Holst Maid of Lodi — 2 6
—— Adeste Fideles — 2 6
—— French Air from Raoul de Crequi — 2 6
—— Ah hyd y ree — 1 6
Krumpholtz Original Air — 2 6
—— Haydns Celebrated Andante — 2 6
—— Peimontoise Air from Dalvimare — 2 6
—— Ah! vous Derai — 2 6
—— Jay du bon Tabac — 2 6
—
—
—
—
Mayer Original Air — 2 6
—— Godesberg Ling — 2 6
—— God preserve the Emperor — 3 6
—— Nel cor piu non mi sento Ded: to Mad.e Catalani — 4
—— Scotch Air — 3
—— Irish Air — 3
Marin V.t A Favorite Canon — 6
—— Cary Owen — 2 6
Marin Chev.r Petit Matelot — 1 6
—— Pot Pourri from Vernier — 3
—— Holst Maid of Lodi — 3
—— Lord Moira's return — 2 6
—— Thema — 2 6
—— Three Airs with Var: — 5
—
—
—
—
—
—
Lorenz Eight Airs arranged in a Pot Pourri — 4
Mozart A Favorite German Air & the Celebrated Romance from Krumpholtz Conc.to in F. — 2 6
Naderman A Favorte Rondo from Op: 5 — 2 6
—— The manly heart — 3
—— Favorite Thema — 1 6
—
—
—
—
—
—
Platts A Favorite Fandango Arrang'd from Naderman — 2 6
—— Pleyels Celebrated German Hymn Ded: to Capt. Tookey — 2 6
Seybold La Chasse — 1 6
Vernier Petit Matelot — 1 6
—— Venetian Rondo — 1 6
—— 1.st Pot Pourri — 3
Weippert I.M. Dusty Miller — 1 6
—— Favorite Rondo from Pleyel — 1 6

Clairambault the Fav.t Air — 2 6
Les Folies D Espagne — 2 6
Platts the Fav.t Air in Tekeli ded.d to Miss A. Gompertz — 2 6
Seal A Favorite Polacca & Allmand — 1 6
—— Romance Rondo & Waltz — 1 6
Cardon Sentiravec ardeur — 2
Bohlius Rondos from
—— Pleyel N.o 1 — 1
—— —— —— 2 — 1
—— —— —— 3 — 1
—— —— —— 4 — 1
—— —— —— 5 — 1
—— —— —— 6 — 1
Lorenz French Air — 1
Blattman Pot Pourri — 2

MISCELLANEOUS Productions

Canon easy Preludes 1. Book — 2 6
—— D.o — 2.d D.o — 2 6
Krumpholtz Eight Preludes Selected & Corrected by Mad.me Krumpholtz — 8
—— D.o in two Books each — 5
Marin Chev: Six Progressive Preludes — 5
Platts Patriotic Dances — 1 6
Marin Twelve Waltzes —
Vernier Six Waltz — 3
Russian Airs dedicated to Mad.me Krumpholtz — 4
Roesch the S.t Helena March with Var.s — 1 6

SONGS

Dengle Sposa rme prometeste — 1 6
Marin Le Voyage — 1 6
Mayer Hymn to Venus — 2 6
Weippert the Mistake — 2
—— Peggys Natal Day — 1 6

De Lacoux

GAVOT

Slow

1.t 2.d

1.t 2.d

Sons étouffés

hr hr

1.t 2.d

sons étouffés

hr

VAR: 1

1.

De Lacoux

VAR:
II

1.t 2.d

1.t 2.d

WALTZ

Dè Lacoux

VAR: III

De Lacoux

VAR: IV.

p f p f

F♯ F♯ F♯ F♯

pp

smorzando

40

8

De Lacoux.

VAR:
V.

f

ff

8.

fp

fp

sons étouffé

8.

FINE.

42

O mein lieber Augustin,
with Variations for the
HARP,
BY
N. C. Bochsa Fils.

N.° 50.

Price 2/6.

London, Printed & Sold by R.t Birchall, 133, New Bond Street.

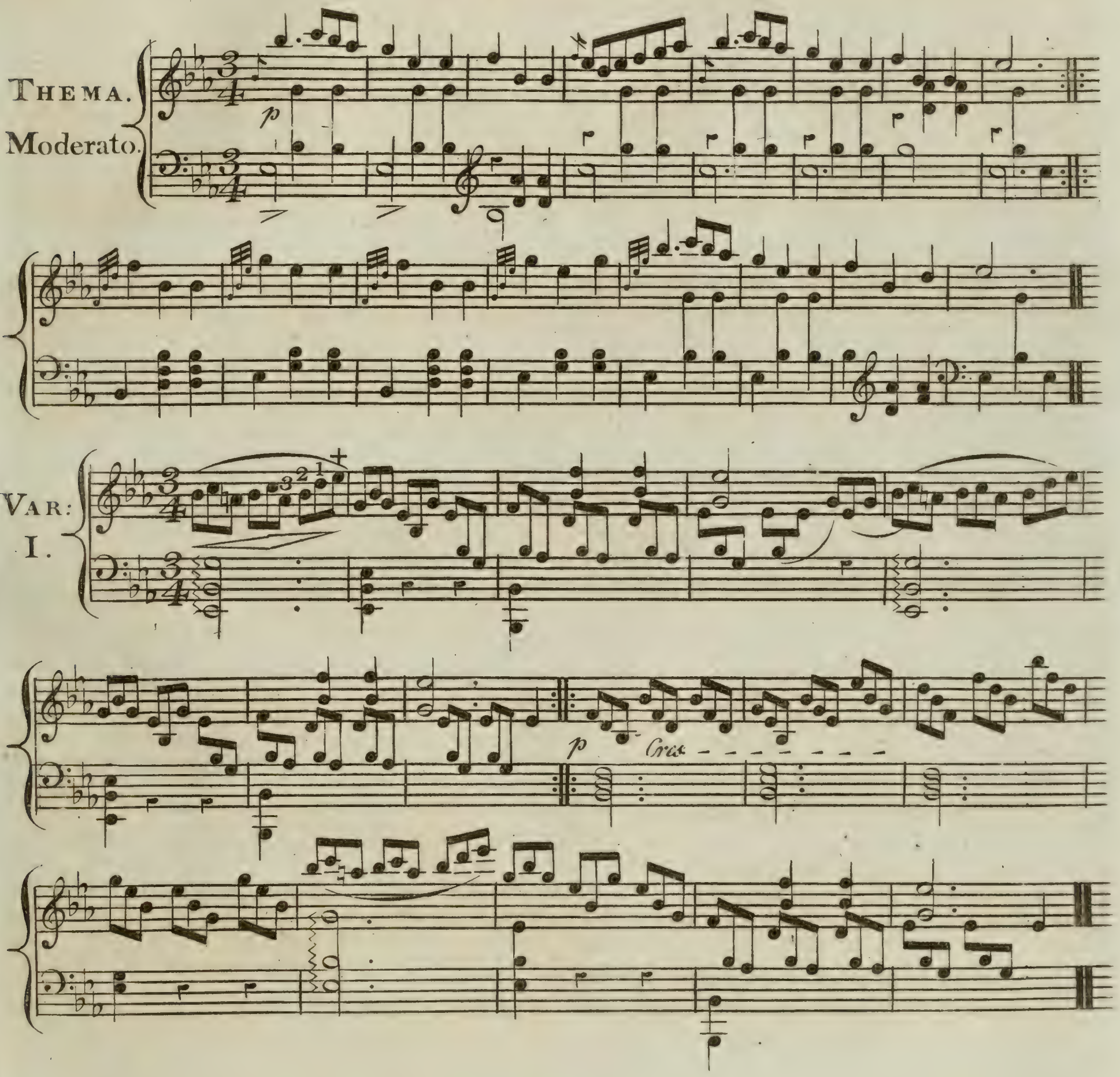

VAR: II.

p

f

p

VAR: III.

ppp

Oh mien lieber Augustin. (Bo[illegible])

Plus lent.

Var: IV.

ff

Var V.

pp

m.g.

m.g.

O mein' lieber Augustin. (Bochsa)

4

VAR: VI.

Oh mien lieber Augustin . (Bochsa)

Toute cette Variation doit être jouée les deux mains près de la table pour imiter la Guitare.

VAR: VII.

p

Près de la table.

Près de la table.

Andante.

VAR: VIII.

Con grazia.

Oh mien lieber Augustin. (Bochsa)

Allegro brillante.

VAR: IX.

ff

1st

2d Très animé.

f

f

ff

p

p

f

f

Oh mien lieber Augustin. (Bochsa)

p

Cres.

p

tempo

Ritard. Poco a poco

pp

f

p

pp

En ralentissant peu a peu.

pp

All.o

ff

Cres _ _ il

p

f

Oh, mien lieber Augustin (Bochsa)

50

LE BON ROI DAGOBERT,

Air, with Variations

for the

HARP,

BY

J. F. Naderman.

No. 11.

Price 3/-

London, Printed & Sold by Rt. Birchall, 133 New Bond Street.

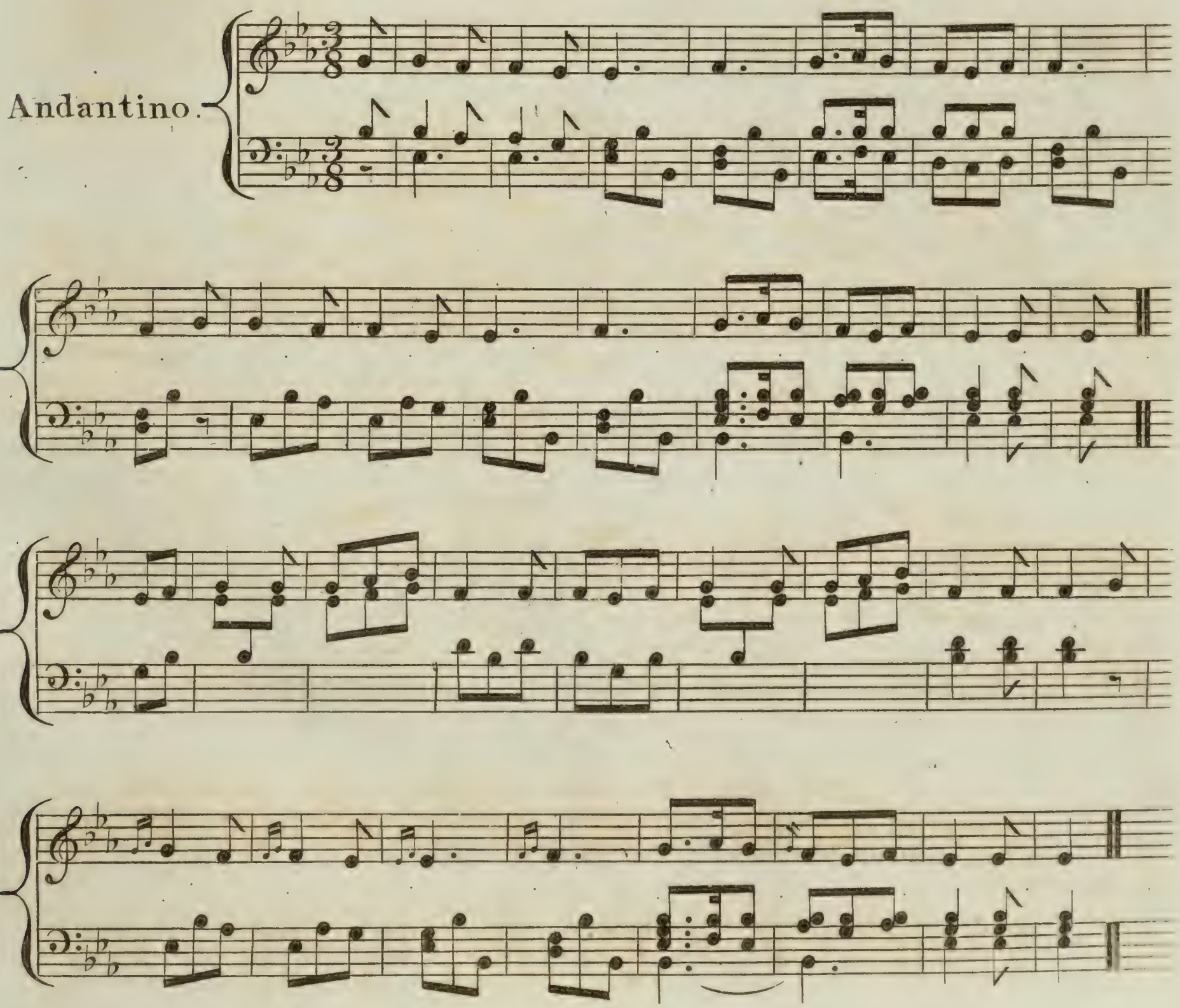

VAR: 1.

VAR: 2.

Le bon Roi Dagobert

VAR: 3.

VAR: 4.

6

VAR: 5.

VAR: 6.

VAR: 7.

p

VAR: 8.

f

Capriccio.

pp

cres un poco

cres

ff

8va

loco

dim

pp

smorz

smorz

pp

ff

Poco All.o

cres

ff

f

Poco piu lento.

étouffé

pppp

sons harmoniques à la basse

ritard: un Poco

Tempo 1mo

8va

pp

pp

dim

pp

Vivace

Poco ritard:

ff

ff

64

D.

to be continued,

A Collection of

PETIT AIRS

for the

Harp,

Selected, Arranged

& COMPOSED

by

J. M. Weippert.

Ent.at Stat. Hall.

Price.. 2/6

London, Printed & sold by I. Platts, Publisher of Harp Music,

320, OXFORD STREET, near Hanover Square.

Harps bought, sold & let on Hire.

PLATTS's Catalogue of AIRS
Arranged and COMPOSED EXPRESSLY for the Harp

London Printed & Sold at his Magazine for HARP MUSIC, N.° 320, OXFORD STREET, near Hanover Square.

A

Air in Nina	Gelenek	2	6
— in Tekeli	Platts	2	6
Airs in Zauberflote	Cousin	3	
Adeste Fideles	Holst	2	6
Ah hyd dyd nos	—	1	6
Andante Haydn	Krumpholtz	2	6
Ah vous dirai	—	2	6
—	Cardon	1	6
Ally Croaker	Betts	2	6
Adagio & Rondo	J.M.Weippert	2	
Air in La Dansomanie	Mayer	3	
Avec le Jeux dans le Village	Krumpholtz	2	6
Amusez vous Belles	Naderman	2	6
Air Russe	—	3	
Andante with Var.ns	Mad.e Boom	2	6

B

Blue Bells	Duchatz	1	
Birks of Invermay	J.M.Weippert	3	
Birks of Invermay & Mamfrina		3	
Bajone Bull Cue & three Others		5	

C

Chantreuse	Adams	2	
Cesaque	L.Marin	2	6
Cary Owen	—	2	6
Chase	Seybold	1	6
Cara Dolce	Nicholson	2	6
Ce mouchoir Belle	Metchler	2	6
Cease your Funning; If the Heart of a Man is depressd with Care and a Portuguese Air	J.M.Weippert	5	

D

Dusty Miller	J.M.Weippert	1	6
Duncan Gray	Cardon	1	6
Dans un verger Collinette	Metchler	2	6
Dedans mon Petit Redait	J.M.Weippert	2	
Divertisement	Naderman	3	
D.°	N.C.Bochsa fils	3	

E

Eight Airs	Lorenz	4	
—	Petrini	3	
— 1.st Book	Saal	2	6
— 2.d D.°	—	2	6

F

French Air	Krumpholtz	2	6
—	J.M.Weippert	2	
—	Holst	2	
Four Airs	Cousineau	2	6
Fandango	Naderman	2	6
—	Dalvimare	3	
Fantasie	—	2	6
Fly not yet	Shultz Junr.	2	6
Fantasia Mon Cœur Soupire	Dalvimare	4	
French Air	Naderman	2	6
Fantaisie on Vive Henri Quatre	Demar	2	
French Air	Beechsa	3	

G

German Air	Mozart	2	
—	Duchatz	1	6
— & 5 Waltz	—	2	
God save the King	J.M.Weippert	2	
— preserve the Emperor	Mayer	3	6
Grand March	Roesch	1	6
Gaily touch y Warbling Lyre	Cardon	1	6

H

Highland Laddie & Wallace	J.M.Weippert	3	
Hope told a flattering Tale eight Waltzes & a Chase	J.M.Weippert	4	
Hornpipe Rondo	Dalvimare	2	

I

Jamies Bauble	Adams	1	6
Jay du bon tabac	Krumpholtz	2	6
Jai vû Iris hier au soir	Metchler	2	6

K

L

Lady Mary Douglass	Adams	2	
Lord Moira	Chev. Marin	2	6
Le Petit Matelot	—	1	6
—	Vernier	1	6
La Soirée Orageuse	De la Matiere	1	6
Leiber Augustine	Duchatz	1	6
Les Folies D'Espagne	Clairambault	2	6
—	Cardon	1	6
Lison Dormoit	Misler	2	6
Les Adieux	Holst	1	6
L'Amour est un enfant trompeur	Metchler	2	6
La Babiole	Challoner	2	6
Lord Cathcart	Meyers	2	
Lady Baird's Reel	Nicholson	2	

M

March & two Rondes	Duchatz	1	
Merrily danced the Quaker	Adams	2	6
Maid of Lodi	Holst	2	6
Michael Wiggins	Platts & Marin	2	
	Nicholson	2	
Major Spicer		2	
Maltese Air	J.M.Weippert	2	
& Rondo		2	6
Mamfrina & Birks of Invermay	—	3	
March Des Marsellois La Marien		2	
Michael the Man, a German Air		1	6
March	Roesch	1	6
March in Alceste	Krumpholtz	1	6
Minuet	Petrini	3	

N

Negro Dance & Scotch Airs	Duchatz	1	
Nompin andrea sur Salle	Naderman	2	6
Nous nous Amions	Seybold	1	6

O

Ov.t to Blaise et Babet	Mattman	2	
De Calose in Omente		2	
Of noble Race was Sheridan	Platts	1	6
Ona fondre un oiselle	Metchler	2	6
O Cara Armonia	Naderman	2	6
Original March	De Lafsence	3	6
— French Air	N.C.Bochsa fils	2	
— Waltz	Mad.me Boom	2	6

P

Plough Boy Rondo	Naderman	2	6
Primonder's Air	Dalvimare	2	6
Pot Pourri	—	5	
	Blattman	2	
1.st	Vernier	3	
2.d		3	
Pleyels German Hymn	Platts	2	6
Progressive Airs	Badarzen	3	
Polacca	Saal	1	6
Paddy O'Carrol	Nicholson	2	6
Pot Pourri	J.M.Weippert	3	
— 2.d by D.° in which is introduced Ah Perdona Al Primo affetto / Kinlochof Kinloch		3	
Polonaise	N.C.Bochsa fils,	2	
Petit Airs N.°1	J.M.Weippert	2	6
— N.°2	—	2	6

R

Rafsini Airs		4	
Rondo	Hinner	1	6
	Lorenz	1	
(Steibelt)	by Duche.	3	6
	J.M.Weippert	1	6
Rule Britannia		2	
Rondo & Scotch Air	Duchatz	1	
Romance	Saal	1	
— with Var	Petrini	3	

S

Six Progressive Airs	Duchatz	2	
Sautir avec Ardeur	Cardon	1	
Six Rondes from Pleyel	by Beddin's pack	3	
Saw you my Father	Weippert	2	
St.Patrick's Day, and the Ubric Waltz	Weippert	3	6

T

The Banks of the Dee	Adams	1	6
Three Progressive Airs	Duchatz	2	
The Manly Heart	Naderman	3	
Thema	Dalvimare	2	
(Defeat de)	by Naderman	1	
Irish Raison	Cardon	1	
The Lads of Fillies Mill	J.M.Weippert	2	6
Thema	Mozart	2	
The Copenhagen Waltz	Platts	2	6
Tens tindes olipes	Weippert	1	6
Thema de Waigle	Naderman	3	
Three Airs	N.C.Bochsa fils	3	
Tirolian Air Violin Acc.t	Petrini	3	
Te bien aimer	D.°	2	6
The Rising of the Lark Parrish		2	

V

Venetian Air	Vernier	1	6
Vestris Gavot	De La Cour	3	
Vous L'Ordonnez	Cardon	1	6
Vaudeville de Rosiere		1	6
Un Morceau Frapante	Pleyel	2	6
Vive Henry Quatre	Mad.e Boom	2	6

W

Wallace & the Highland Laddie	J.M.Weippert	3	
Waltz (Six)	Vernier	2	6
(Twelve)	Mayer	3	
J.M.Weippert's Collection of Airs in Six Books	each	3	

Petit Airs N.o I.

By. J. M. Weippert.

MARCH.

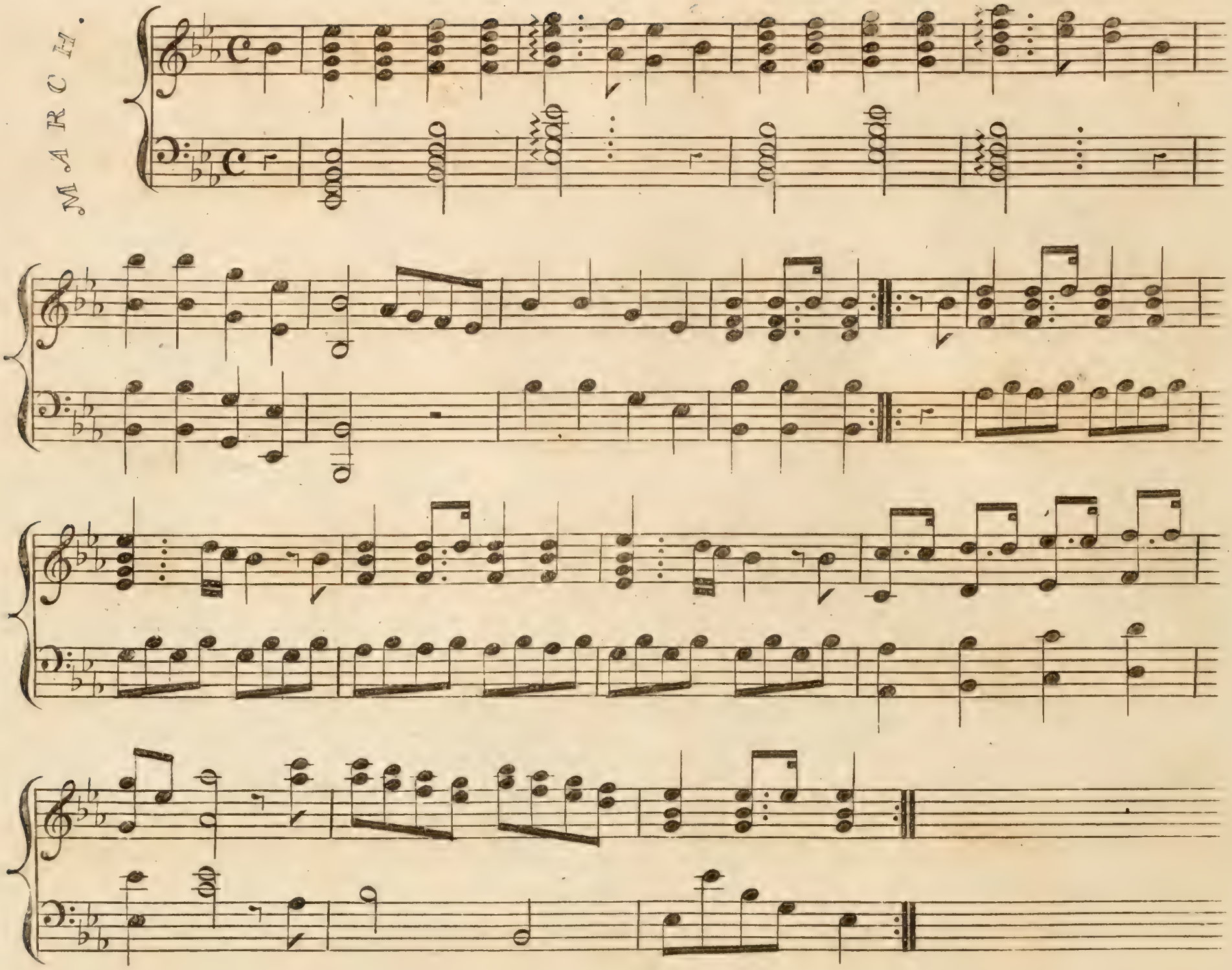

THE EMPEROR OF RUSSIA'S WALTZ.

ALLEGRETTO

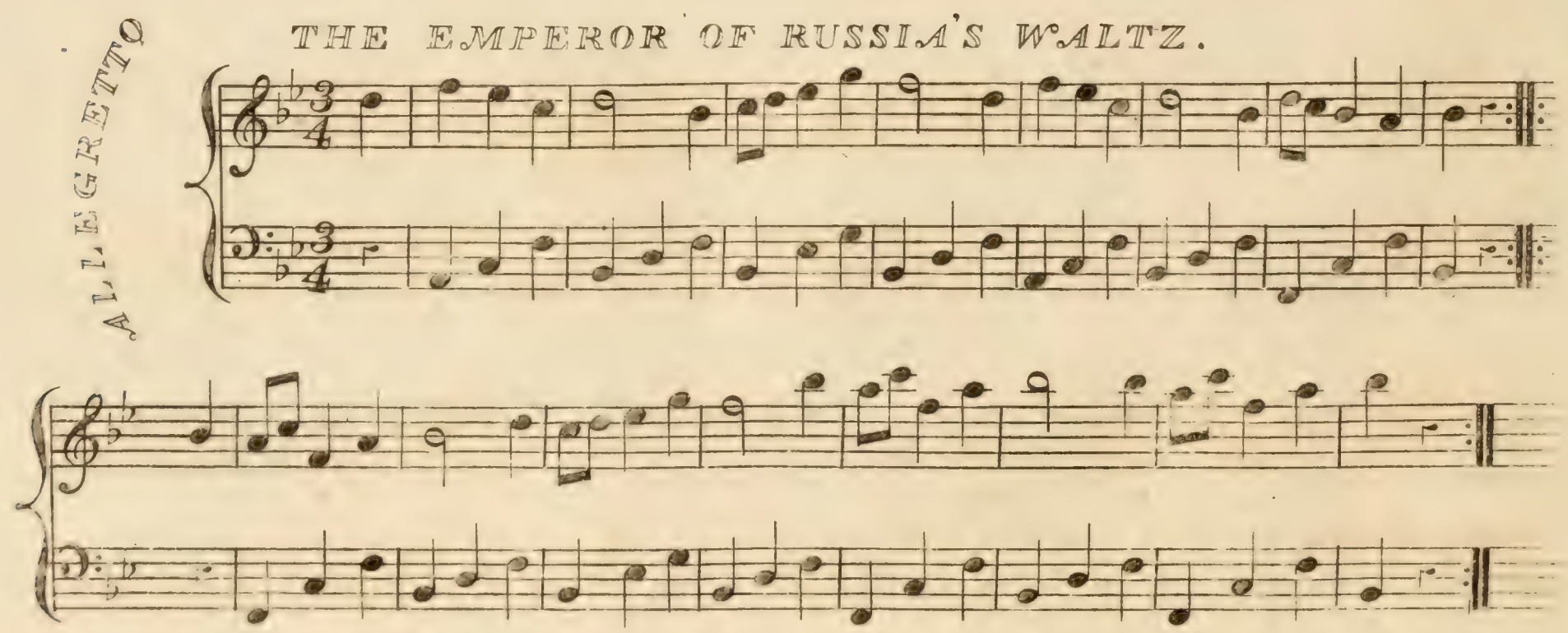

AIR.

By Gelinek.

ALLEGRO MODERATO.

f p Cres: p

dolce

f p

WALTZ.

SEE THE CONQUERING HERO COMING.

By Handel.

ANDANTE.

LA LAUTEUSE.

ALLEGRETTO.

POLONOISE.

ANDANTE.

dolce

Cres:

dolce

Cres:

p

dolce

Cres:

dolce

Cres:

72

THE RECOVERY.

ALLEGRETTO.

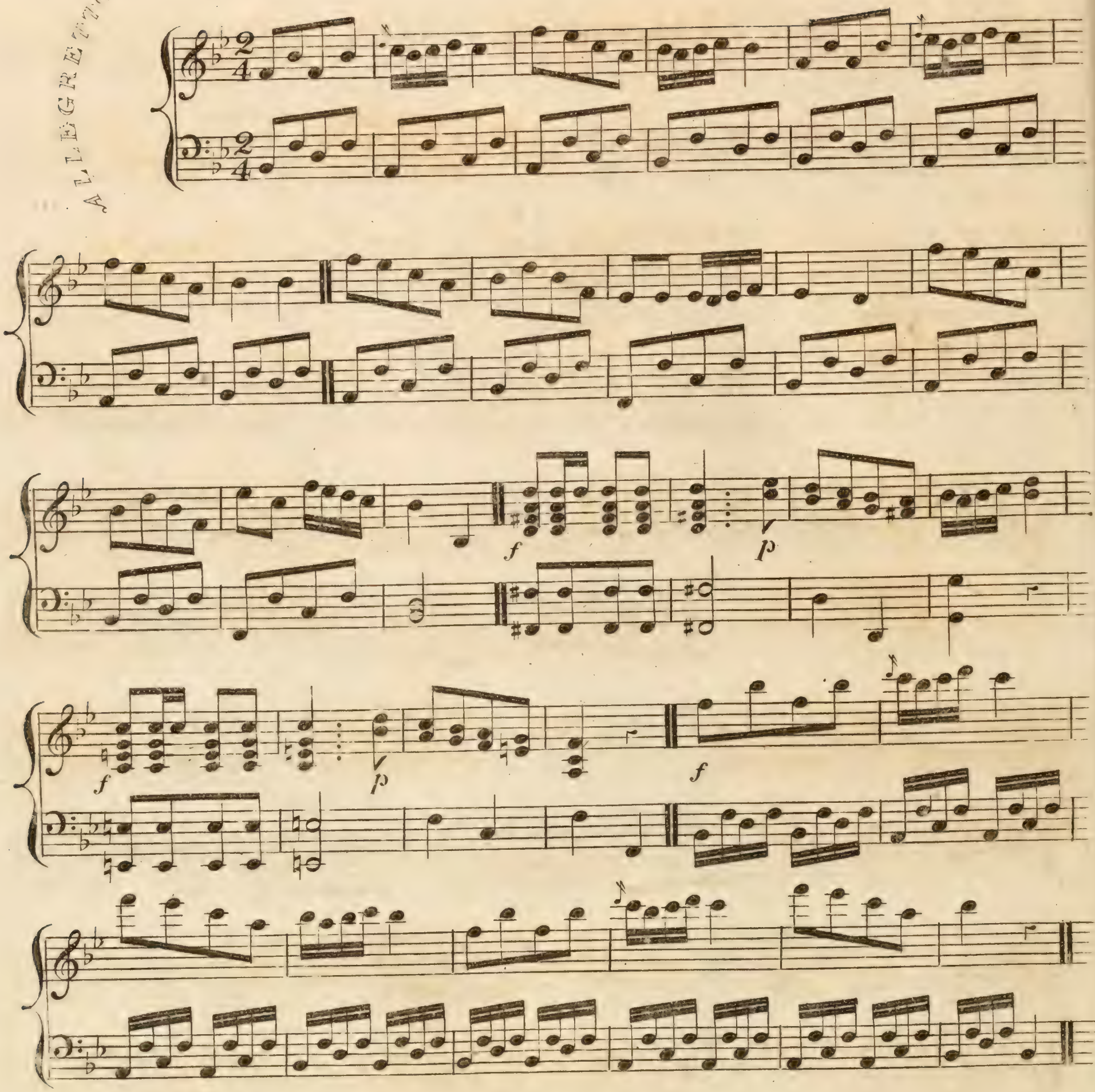

FELICKS.

DANTE.

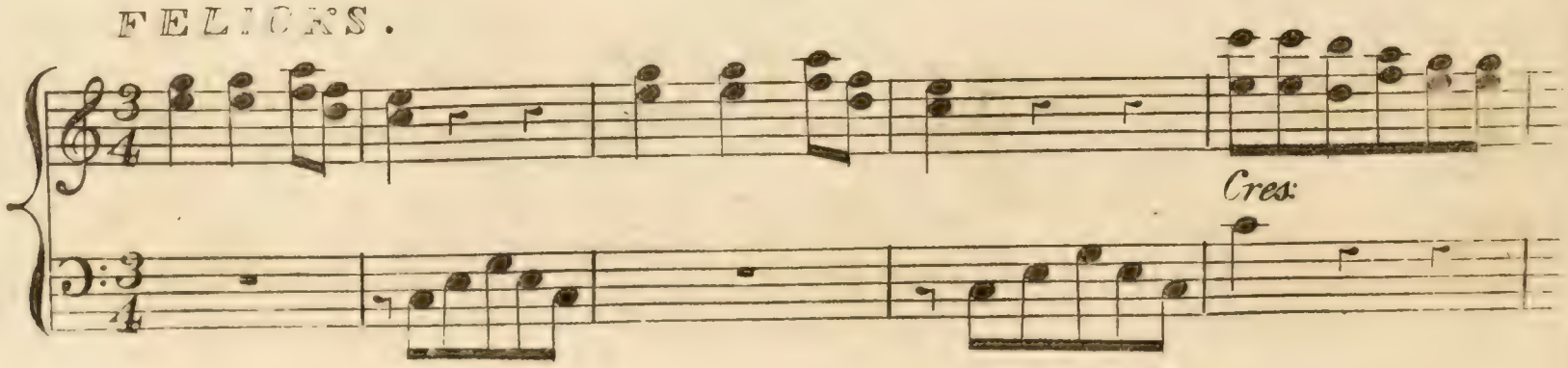

f *p*

Cres: *f*

By J. M. Weippert.

WALTZ.

dolce

f

dolce *p*

f

Miss Pramphitts regrets she cannot wa
on Miss Wyndham before Tuesday 1/2

74

THE

Favorite Air of

"IVE ROAM'D THRO' MANY A WEARIED ROUND"

in the

Gipsey Prince,

Composed by

M: KELLY,

Arranged as a Rondo for the

HARP.

By F. Dizi.

Printed at Sta: Hall. Pr 2

Published by M. Kelly, at his Musical Saloon, Pall Mall.

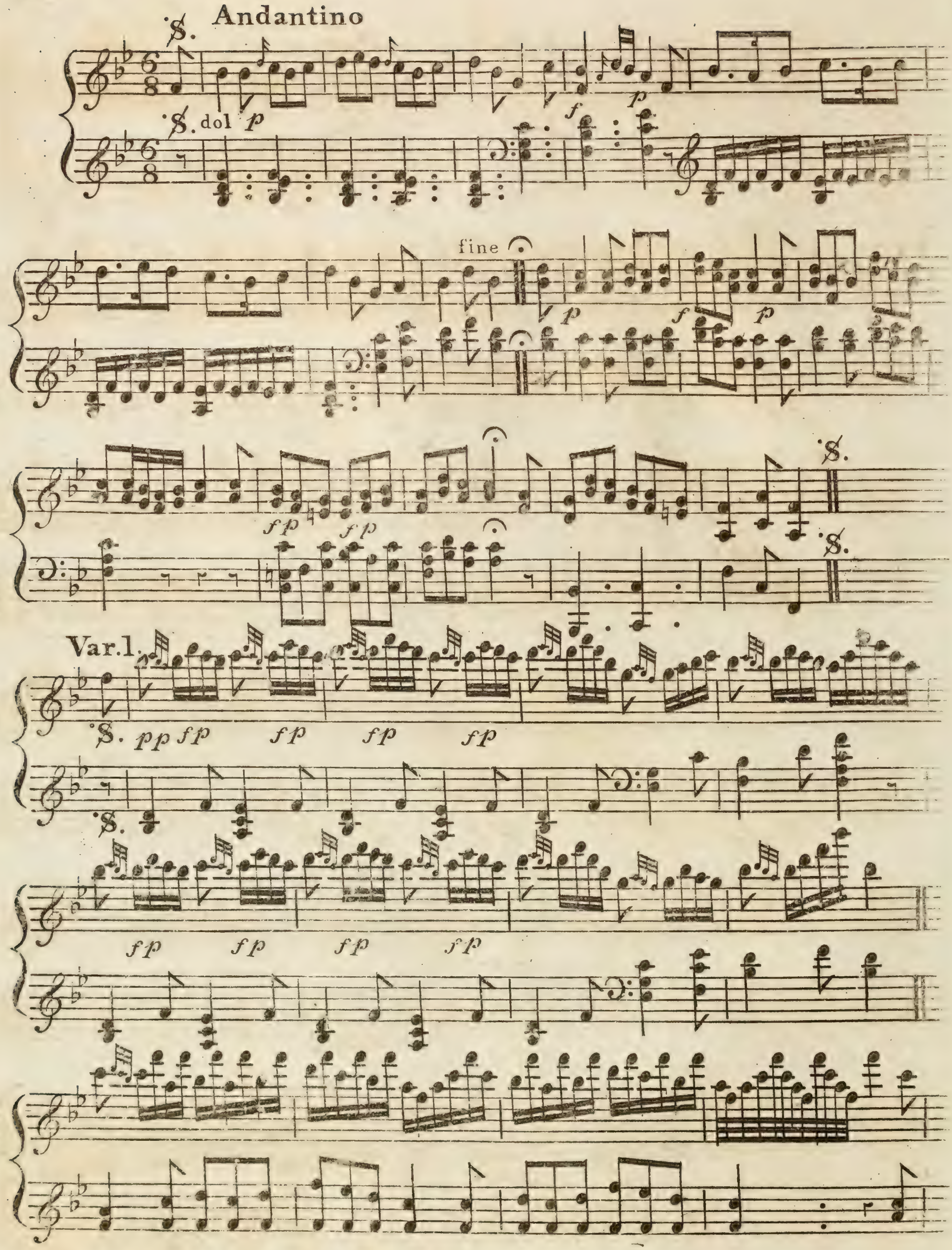
Andantino
dol
p
f
p
fine
p
f
p
fp
fp
Var.1.
pp
fp
fp
fp
fp
fp
fp
fp
fp

Var. 2.

4

Var. 3.

'S.

'S. *p*

f *p* *f* *p*

D.S.

D.S.

Var. 4. D.S.

D.S.

fine

Volti

6

f

3

dim

S.

S.

Var. 5.

S.

S.

fine

D.S.

D.S.

2

83

Dedans mon petit reduit.

A FAVORITE

French Air,

with Variations for the

HARP,

Composed & Dedicated to

Mrs H. Wheatley.

By

JOHN MICHAEL WEIPPERT.

Entd at Stat. Hall.

London.

Price on fine Paper 3.0
on comn 2.0

Printed and sold by I. Platts, at his Magazine for Harp Music.
83. Berwick Street, Oxford Street.
Harps. bought sold and let on Hire.

84

PLATTS's Catalogue of AIRS
Arranged and COMPOSED EXPRESSLY for the Harp

London Printed & Sold at his Magazine for HARP MUSIC, N°83, Berwick Street, Oxford Street.

A

Air in Nina ..... Geleneck	2	6
— in Tekeli ..... Platts	2	6
Airs in Zauberflote ..... Corsin	3	
Adeste Fideles ..... Holst	2	6
Ah hyd dyd nos	1	6
Andante Haydn ... Krumpholtz	2	6
Ah vous dirai	2	6
——— ..... Cardon	1	6
Ally Croaker ..... Betts	2	6
Adagio & Rondo .. J.M. Weippert	2	
Air in La Dansomanie .... Mayer	5	

B

Blue Bells ..... Duchatz	1	
Birks of Invermay J.M. Weippert	3	
Birks of Invermay & Mamfrina —	3	
Begone Dull Care & three Others ...	5	

C

Chartreuse ..... Adams	2	
Cosaque ..... V. Marin	2	6
Cary Owen	2	6
Chase ..... Seybold	1	6
Cara Dolce ..... Nicholson	2	6
Ce mouchoir Belle .... Metchler	2	6
Cease your Funning / If the Heart of a Man is depress'd with Care / and a Portaguese Air J.M. Weippert	5	

D

Dusty Miller ..... J.M. Weippert	1	6
Duncan Gray ..... Cardon	1	6
Dans un verger Collinette Metchler	2	6
Dedans mon Petit Redait J.M. Weippert	2	

E

Eight Airs ..... Lorenz	4	
——— ..... Petrini	3	
——— 1st Book ..... Saal	2	6
——— 2d Do	2	6

F

French Air ..... Krumpholtz	2	6
——— ..... J.M. Weippert	2	
——— ..... Holst	2	
Four Airs ..... Cousineau	2	6
Fandango Naderman .... Platts	2	6
——— ..... Dalvimare	3	
Fantasie	2	6
Fly not yet .... Shultz Junr.	2	6
Fantasia Mon Cœur Soupire D'Alvimare	4	

G

German Air ..... Mozart	2	
——— ..... Duchatz	1	6
——— & 5 Waltz ———	2	
God save the King J.M. Weippert	2	
——— preserve the Emperor .. Mayer	3	6
Grand March ..... Roesch	1	6
Gently touch ye Warbling lyre. Cardon	1	6

H

Highland Laddie & Wallace. ..... J.M. Weippert	3	
Hope told a flattering Tale / eight Waltzes & a Chase J.M. Weippert	4	
Hornpipe Ronda ..... Dalvimare	2	

I

Jamies Baubie ..... Adams	1	6
Jay du bon tabac. Krumpholtz	2	6
Jai vû lise hier au soir. Metchler	2	6

K

L

Lady Mary Douglass .. Adams	2	
Lord Moira ..... Chev. Marin	2	6
Le Petit Matelot ... ———	1	6
——— ..... Vernier	1	6
La Soirée Orageuse De La Maniere	1	6
Leiber Augustine ..... Duchatz	1	6
Les Folies D'Espagne. Clairambault	2	6
——— ..... Cardon	1	6
Lison Dormoit ..... Misler	2	6
Les Adieux ..... Holst	1	6
L'Amour est un enfant trompeur ..... Metchler	2	6
La Babiole ..... Challoner	2	6
Lord Cathcart ..... Meyers	2	
Lady Baird's Reel .. Nicholson	2	

M

March & two Rondos ... Duchatz	1	
Merrily danced the Quaker Adams	2	6
Maid of Lodi ..... Holst	2	6
Michael Wiggins (Platts) by Marin	2	
——— ..... Nicholson	2	
Major Spicer ..... ———	2	
Maltese Air ..... J.M. Weippert	2	
& Rondo	2	6
Mamfrina & Birks of Invermay —	3	
March Des Marseillois La Maniere	2	
Michael the Man, a German Air ..	1	6
March ..... Roesch	1	6
Merrily danced the Quaker Adams	2	6

N

Negro Dance & Scotch Airs Duchatz	1	
Non più andrea fan Sallo Naderman	2	6
Nous nous Aimions ..... Seybold	1	6

O

Ov.e to Blaize et Babet ... Blattman	2	
——— De Geloso in Cimento ———	2	
Of noble Race was Shenkin Platts	1	6
O ma tendre musette ... Metchler	2	6
O Cara Armonia ..... Naderman	2	6

P

Plough Boy Rondo .. Naderman	2	6
Peimontois Air ..... Dalvimare	2	6
Pot Pourri ..... ———	5	
..... Blattman	2	
——— 1st ..... Vernier	3	
——— 2d	3	
Pleyels German Hymn ... Platts	2	6
Progressive Airs ..... Bachofen	3	
Polacca ..... Saal	1	6
Paddy O'Carrol ..... Nicholson	2	6
Pot Pourri ..... J.M. Weippert	3	
——— 2d by Do / in which is introduced / Ah Perdona Al Primo / affetto & Kinlock of Kinloch	3	

Q

R

Russian Airs	4	
Rondo ..... Hirner	1	6
..... Lorenz	1	
..... (Steibelt) ... by Duchez	3	6
..... J.M. Weippert	1	6
Rule Britannia	2	
Rondo & Scotch Air Duchatz	1	
Romance ..... Saal	1	6

S

Six Progressive Airs .... Duchatz	2	6
Sentir avec Ardeur ..... Cardon	1	6
Six Rondos from Pleyel / by Rohlau each	1	
Saw you my Father ... Weippert	2	

T

The Banks of the Dee ... Adams	1	6
Three Progressive Airs ... Duchatz	2	
The Manly Heart ..... Naderman	3	
Thema ..... Dalvimare	2	
——— (Dussek) ... by Naderman	1	6
Triste Raison ..... Cardon	1	6
The Lass of Paties Mill J.M. Weippert	2	6
Thema ..... Mozart	2	
Thema ..... Holst	2	

V

Venetian Air ..... Vernier	1	6
Vestris Gavot ..... De La Coux	2	
Vous L'Ordonnez ..... Cardon	1	6
Vaudeville de Rosiere	1	6

W

Wallace & the Highland Laddie ..... J.M. Weippert	3	
Waltz .. (Six) ..... Vernier	2	6
(Twelve) ..... Mayer	3	
J.M. Weippert's Collection of Airs / in Six Books ..... each	3	

THEMA

f *fz*

fz

Cres: dolce *f*

VAR: 1

p *Cres:*

dolce

VAR: 2

f *p* *f*

p f p

VAR: 3

f

VAR: 4

fz

Harm Loco

p

Harm

VAR: 5

p

VAR: 6

p

dolce

VAR: 7

f

I.st

2.d

90

91

HORNPIPE RONDO

for the

HARP.

Composed by

M. P. DALVIMARE.

Ent. at Stat. Hall. *Price 2/6*

London.

Printed and sold by I. Platts. Publisher of Harp Music. 83. Berwick St. Soho.

Harps bought, sold & let on Hire.

92

PLATTS's Catalogue of AIRS
Arranged and COMPOSED EXPRESSLY for the Harp

London Printed & Sold at his Magazine for HARP. MUSIC, N.º 83, Berwick Street, Oxford Street.

A

Air in Nina	Gelenek	2	6
— in Tekeli	Platts	2	6
Airs in Zauberflote	Corsin	3	
Adeste Fideles	Holst	2	6
Ah hyd dyd nos		1	6
Andante Haydn	Krumpholtz	2	6
Ah vous dirai		2	6
	Cardon	1	6
Ally Croaker	Betts	2	6
Adagio & Rondo	J.M.Weippert	2	
Air in La Dansomanie	Mayer	5	

B

Blue Bells	Duchatz	1	
Birks of Invermay	J.M.Weippert	3	
Birks of Invermay & Mamfrina		3	
Begone Dull Care & three Others		5	

C

Chantreuse	Adams	2	
Cosaque	V.Marin	2	6
Cary Owen		2	6
Chase	Seybold	1	6
Cara Dolce	Nicholson	2	6
Ce mouchoir Belle	Metchler	2	6
Cease your Funning If the Heart of a Man is depressd with Care and a Portuguese Air	J.M.Weippert	5	

D

Dusty Miller	J.M.Weippert	1	6
Duncan Gray	Cardon	1	6
Dans un verger Collinette	Metchler	2	6
Dedans mon Petit Redait	J.M.Weippert	2	

E

Eight Airs	Lorenz	4	
	Petrini	3	
— 1st Book	Saal	2	6
— 2d D.º		2	6

F

French Air	Krumpholtz	2	6
	J.M.Weippert	2	
	Holst	2	
Four Airs	Cousineau	2	6
Fandango	Naderman	2	6
	Platts	2	6
	Dalvimare	3	
Fantasie		2	6
Fly not yet	Shultz Junr.	2	6
Fantasia Mon Cœur Soupire	D'Alvimare	4	

G

German Air	Mozart	2	
	Duchatz	1	6
— & 5 Waltz		2	
God save the King	J.M.Weippert	2	
— preserve the Emperor	Mayer	3	6
Grand March	Roesch	1	6
Gently touch y Warbling lyre	Cardon	1	6

H

Highland Laddie & Wallace	J.M.Weippert	3	
Hope wild a flattering Tale eight Waltzes & a Chase	J.M.Weippert	4	

I

Jamies Baubie	Adams	1	6
Jay du bon tabac	Krumpholtz	2	6
Jai vû lise hieran soir	Metchler	2	6

K

L

Lady Mary Douglass	Adams	2	
Lord Moira	Chev. Marin	2	6
Le Petit Matelot		1	6
	Vernier	1	6
La Soirée Orageuse	De La Mauere	1	6
Leiber Augustine	Duchatz	1	6
Les Folies D'Espagne	Clairambault	2	6
	Cardon	1	6
Lison Dormoit	Misler	2	6
Les Adieux	Holst	1	6
L'Amour est un enfant trompeur	Metchler	2	6
La Babiole	Challonier	2	6
Lord Cathcart	Meyers	2	
Lady Bairds Reel	Nicholson	2	

M

March & two Rondos	Duchatz	1	
Merrily danced the Quaker	Adams	2	6
Maid of Lodi	Holst	2	6
Michael Wiggins	Platts & Marin	2	
	Nicholson	2	
Major Spicer		2	
Maltese Air	J.M.Weippert	2	
— & Rondo		2	6
Mamfrina & Birks of Invermay		3	
March Des Marseillois La Maniere		2	
Michael the Man, a German Air		1	6
March	Roesch	1	6

N

Negro Dance & Scotch Airs	Duchatz	1	
Non più andrea for Sallo	Naderman	2	6
Nous nous Amions	Seybold	1	6

O

Ov.e to Blaize et Babet	Blattman	2	
— De Geloso in Cimento		2	
Of noble Race was Shenkin	Platts	1	6
O ma tendre musette	Metchler	2	6
O Cara Armonia	Naderman	2	6

P

Plough Boy Rondo	Naderman	2	6
Peimontois Air	Dalvimare	2	6
Pot Pourri		5	
	Blattman	2	
1st	Vernier	3	
2d		3	
Pleyels German Hymn	Platts	2	6
Progressive Airs	Badhofen	3	
Tobacca	Saal	1	6
Paddy O'Carrol	Nicholson	2	6
Pot Pourri	J.M.Weippert	3	
— 2d by D.º in which is introduced Ah Perdona Al Primo affetto	Kinlock of Kinloch	3	

Q

R

Russian Airs		4	
Rondo	Hirner	1	6
	Lorenz	1	
— (Steibelt)	by Duchez	3	6
	J.M.Weippert	1	6
Rule Britannia		2	
Rondo & Scotch Air	Duchatz	1	
Romance	Saal	1	6

S

Six Progressive Airs	Duchatz	2	6
Sautir avec Ardeur	Cardon	1	6
Six Rondos from Pleyel by Bohlius each		1	

T

The Banks of the Dee	Adams	1	6
Three Progressive Airs	Duchatz	2	
The Manly Heart	Naderman	3	
Thema	Dalvimare	2	
— (Dussecks)	by Naderman	1	6
Triste Raison	Cardon	1	6
The Lass of Paties Mill	J.M.Weippert	2	6
Thema	Mozart	2	
Thema	Holst	2	

V

Venetian Air	Vernier	1	6
Vestris Gavot	De La Coux	3	
Vous L'Ordonnez	Cardon	1	6
Vaudeville de Rosiere		1	6

W

Wallace & the Highland Laddie	J.M.Weippert	3	
Waltz (Six)	Vernier	2	6
— (Twelve)	Mayer	3	
J.M.Weippert's Collection of Airs in Six Books	each	3	

Presto et Staccato.

RONDO.

f

f

f

2 2 2 2 2

2 2 2 2

Calendo

Cres:

FINE.

8.

8.

The favorite Air

"MICHAEL WIGGINS",

Arranged for the Harp.

& Dedicated to

Miss Tippet,

BY

L. DE MARIN.

Price on Fine Paper 3/-
— on Common 2/-

London:

Printed & Sold by J. PLATTS, at his Magazine for Harp Music,

83, Berwick Street, Oxford Street.

Harps Bought, Sold & lent on Hire.

100

PLATTS's Catalogue of AIRS
Arranged and COMPOSED EXPRESSLY for the Harp

London Printed & Sold at his Magazine for HARP MUSIC, 83, Berwick Street, Oxford Street.

A

Air in Nina	Gelenek	2	6
— in Tekeli	Platts	2	6
Airs in Zauberflote	Corsin	3	
Ah to Fideles	Holst	2	6
Ah layd dyd nos		1	6
Andante Haydn	Krumpholtz	2	6
Ah vous dirai		2	6
	Cardon	1	6
Ally Croaker	Betts	2	6
Adagio & Rondo	J.M.Weippert	2	
Air in La Donsomanie	Mayer	5	

B

Blue Bells	Duchatz	1	
Birks of Invermay	J.M.Weippert	3	
Birks of Invermay & Mamfrina		3	
Begone Dull Care & three Others		5	

C

Chantreuse	Adams	2	
Cosaque	V.Marin	2	6
Cary Owen		2	6
Chase	Seybold	1	6
Cara Dolce	Nicholson	2	6
Ce mouchoir Belle	Metchler	2	6
Cease your Funning / If the Heart of a Man is depress'd with Care / and a Portuguese Air	J.M.Weippert	5	

D

Dusty Miller	J.M.Weippert	1	6
Duncan Gray	Cardon	1	6
Dans un verger Collinette	Metchler	2	6
Dedans mon Petit Reduit	J.M.Weippert	2	

E

Eight Airs	Lorenz	4	
	Petrini	3	
1st Book	Saal	2	6
2d Dº		2	6

F

French Air	Krumpholtz	2	6
	J.M.Weippert	2	
	Holst	2	
Four Airs	Cousineau	2	6
Fandango	Naderman / Platts	2	6
	Dalvimare	3	
Fantasie		2	6
Fly not yet	Shultz Junr	2	6
Fantasia Mon Cœur Soupire	Dalvimare	4	

G

German Air	Mozart	2	
"	Duchatz	1	6
& 5 Waltz		2	
God save the King	J.M.Weippert	2	
— preserve the Emperor	Mayer	3	6
Grand March	Roesch	1	6
Gaily touch ye Warbling lyre	Cardon	1	6

H

Highland Laddie & Wallace /	J.M.Weippert	3	
Hope told a flattering Tale / eight Waltzes & a Chase	J.M.Weippert	4	

I

Jamies Baubie	Adams	1	6
Jay du bon tabac	Krumpholtz	2	6
Jai vû hyer au soir	Metchler	2	6

K

L

Lady Mary Douglass	Adams	2	
Lord Moira	Chev. Marin	2	6
Le Petit Matelot		1	6
	Vernier	1	6
La Soirée Orageuse	De La Maniere	1	6
Leiber Augustine	Duchatz	1	6
Les Folies D'Espagne	Clairambault	2	6
	Cardon	1	6
Lison Dormoit	Misler	2	6
Les Adieux	Holst	1	6
L'Amour est un enfant trompeur	Metchler	2	6
La Babiole	Challoner	2	6
Lord Cathcart	Meyers	2	
Lady Baird's Reel	Nicholson	2	

M

March & two Rondos	Duchatz	1	
Merrily danced the Quaker	Adams	2	6
Maid of Lodi	Holst	2	6
Michael Wiggins (Platts)	by Marin	2	
	Nicholson	2	
Major Spicer		2	
Maltese Air	J.M.Weippert	2	
& Rondo		2	6
Mamfrina & Birks of Invermay		3	
March Des Marseillois	La Maniere	2	
Michael the Man, a German Air		1	6
March	Roesch	1	6

N

Negro Dance & Scotch Airs	Duchatz	1	
Non piu andrea far Sallo	Naderman	2	6
Nous nous Amions	Seybold	1	6

O

Ov.t to Blaize et Babet	Blattman	2	
De Geloso in Canento		2	
Of noble Race was Shenkin	Platts	1	6
O ma tendre musette	Metchler	2	6
O Cara Armonia	Naderman	2	6

P

Plough Boy Rondo	Naderman	2	6
Peimonton's Air	Dalvimare	2	6
Pot Pourri		5	
	Blattman	2	
1st	Vernier	3	
2d		3	
Pleyels German Hymn	Platts	2	6
Progressive Airs	Backofen	3	
Polacca	Saal	1	6
Paddy O'Carrol	Ntcholson	2	6
Pot Pourri	J.M.Weippert	3	
2d by Dº / in which is introduced / Ah Perdona il Primo affetto / Kinlochof Kinloch		3	

Q

R

Russian Airs		4	
Rondo	Hinner	1	6
	Lorenz	1	
(Steibelt)	by Duchez	3	6
	J.M.Weippert	1	6
Rule Britannia		2	
Rondo & Scotch Air	Duchatz	1	
Romance	Saal	1	6

S

Six Progressive Airs	Duchatz	2	6
Sentir avec Ardeur	Cardon	1	6
Six Rondos from Pleyel / by Bohlius each		1	

T

The Banks of the Dee	Adams	1	6
Three Progressive Airs	Duchatz	2	
The Manly Heart	Naderman	3	
Thema	Dalvimare	2	
(Dussecks)	by Naderman	1	6
Triste Raison	Cardon	1	6
The Lass of Paties Mill	J.M.Weippert	2	6
Thema	Mozart	2	
Thema	Holst	2	

V

Venetian Air	Vernier	1	6
Vestris Gavot	De La Coux	3	
Vous L'Ordonnez	Cardon	1	6
Vaudeville de Rosiere		1	6

W

Wallace & the Highland Laddie /	J.M.Weippert	3	
Waltz (Six)	Vernier	2	6
(Twelve)	Mayer	3	
J.M.Weippert's Collection of Airs / in Six Books	each	3	

ROND o

Allegretto

p

f

ff

p

Cres:

f

ff

Smorz

p

C.Fixed p

p

ff

8va - - - - - - - - - - loco

p

f

Harmonique

8a

f loco

Harm:

loco

Harm:

loco

loco

f

Cres - - - - cen - - - - do

G♯

G♯

dim°

f

p

f

106

137

The Celebrated Irish Air.

St Patrick's Day in the Morning.

and the

ULRIC WALTZ,

arranged for the

Harp,

and dedicated to

Mad.m Krumpholtz,

by

JOHN MICHAEL WEIPPERT.

Ent.at Stat. Hall. *London.* *Price 3/6*

Printed & sold by J. Platts, Publisher of Harp Music, &c., N.o 83. Berwick Street, Oxford St.t

Harps, bought, sold & let on Hire.

1056

PLATTS'S Catalogue OF AIRS
Arranged and COMPOSED EXPRESSLY for the Harp

London Printed & Sold at his Magazine for HARP MUSIC, No. 83, Berwick Street, Oxford Street

A

Air in Nina	Gelenek	2	6
— in Tekeli	Platts	2	6
Airs in Zauberflote	Corsin	3	
Adeste Fideles	Holst	2	6
Ah hyd dyd nos	—	1	6
Andante Haydn	Krumpholtz	2	6
Ah vous dirai	—	2	6
—	Cardon	1	6
Ally Croaker	Betts	2	6
Adagio & Rondo	J.M.Weippert	2	
Air in La Dansomanie	Mayer	5	

B

Blue Bells	Duchatz	1	
Birks of Invermay	J.M.Weippert	3	
Birks of Invermay & Mamfrina	—	3	
Begone Dull Care & three Others		5	

C

Chantreuse	Adams	2	
Cosaque	V. Marin	2	6
Cary Owen	—	2	6
Chase	Seybold	1	6
Cara Dolce	Nicholson	2	6
Ce mouchoir Belle	Metchler	2	6
Cease your Funning / If the Heart of a Man is depress'd with Care / and a Portuguese Air	J.M.Weippert	5	

D

Dusty Miller	J.M.Weippert	1	6
Duncan Gray	Cardon	1	6
Dans un verger Collinette	Metchler	2	6
Dedans mon Petit Reduit	J.M.Weippert	2	

E

Eight Airs	Lorenz	4	
—	Petrini	3	
— 1st Book	Saal	2	6
— 2d Do.	—	2	6

F

French Air	Krumpholtz	2	6
—	J.M.Weippert	2	
—	Holst	2	
Four Airs	Cousineau	2	6
Fandango	Naderman	Platts	2 6
—	Dalvimare	3	
Fantasie	—	2	6
Fly not yet	Shultz Junr.	2	6
Fantasia Mon Cœur Soupire	D'Alvimare	4	

G

German Air	Mozart	2	
—	Duchatz	1	6
— & 5 Waltz	—	2	
God save the King	J.M.Weippert	2	
— preserve the Emperor	Mayer	3	6
Grand March	Roesch	1	6
Gently touch y' Warbling lyre	Cardon	1	6

H

Highland Laddie & Wallace	J.M.Weippert	3	
Hope told a flattering Tale / eight Waltzes & a Chase	J.M.Weippert	4	
Hornpipe Rondo	Dalvimare	2	

I

Janies Baubie	Adams	1	6
J'ay du bon tabac	Krumpholtz	2	6
J'ai vû lise hier au soir	Metchler	2	6

K

L

Lady Mary Douglass	Adams	2	
Lord Moira	Chev. Marin	2	6
Le Petit Matelot	—	1	6
—	Vernier	1	6
La Soirée Orageuse De La Maniere		1	6
Leiber Augustine	Duchatz	1	6
Les Folies D'Espagne	Clairambault	2	6
—	Cardon	1	6
Lison Dormoit	Misler	2	6
Les Adieux	Holst	1	6
L'Amour est un enfant trompeur	Metchler	2	6
La Babiole	Challoner	2	6
Lord Cathcart	Meyers	2	
Lady Baird's Reel	Nicholson	2	

M

March & two Rondos	Duchatz	1	
Merrily danced the Quaker	Adams	2	6
Maid of Lodi	Holst	2	6
Michael Wiggins (Platts)	by Marin	2	
—	Nicholson	2	
Major Spicer	—	2	
Maltese Air	J.M.Weippert	2	
— & Rondo	—	2	6
Mamfrina & Birks of Invermay		3	
March Des Marseillois La Maniere		2	
Michael the Man a German Air		1	6
March	Roesch	1	6
Merrily danc'd the Quaker	Adams	2	6

N

Negro Dance & Scotch Airs	Duchatz	1	
Non piu andrea far Sallo	Naderman	2	6
Nous nous Amions	Seybold	1	6

O

Ov.e to Blaize et Babet	Blattman	2	
— De Geloso in Cimento	—	2	
Of noble Race was Shenkin	Platts	1	6
O ma tendre musette	Metchler	2	6
O Cara Armonia	Naderman	2	6

P

Plough Boy Rondo	Naderman	2	6
Peimontois Air	Dalvimare	2	6
Pot Pourri	—	5	
—	Blattman	2	
— 1st	Vernier	3	
— 2d		3	
Pleyels German Hymn	Platts	2	6
Progressive Airs	Backofen	3	
Polacca	Saal	1	6
Paddy O'Carrol	Nicholson	2	6
Pot Pourri	J.M.Weippert	3	
— 2d by Do. / in which is introduced Ah Perdona Al Primo affetto & Kinloch of Kinloch		3	

Q

R

Russian Airs		4	
Rondo	Hinner	1	6
—	Lorenz	1	
— (Steibelt)	by Duchez	3	6
—	J.M.Weippert	1	6
Rule Britannia		2	
Rondo & Scotch Air	Duchatz	1	
Romance	Saal	1	6

S

Six Progressive Airs	Duchatz	2	6
Sentir avec Ardeur	Cardon	1	6
Six Rondos from Pleyel	by Boklius each	1	
Saw you my Father	Weippert	2	
St. Patrick's Day, and the Ubric Waltz	Weippert	3	6

T

The Banks of the Dee	Adams	1	6
Three Progressive Airs	Duchatz	2	
The Manly Heart	Naderman	3	
Thema	Dalvimare	2	
— (Dusseck)	by Naderman	1	6
Triste Raison	Cardon	1	6
The Lass of Paties Mill	J.M.Weippert	2	6
Thema	Mozart	2	
Thema	Holst	2	

V

Venetian Air	Vernier	1	6
Vestris Gavot	De La Coux	3	
Vous L'Ordonnez	Cardon	1	6
Vaudeville de Rosiere	—	1	6

W

Wallace & the Highland Laddie	J.M.Weippert	3	
Waltz (Six)	Vernier	2	6
— (Twelve)	Mayer	3	
J.M.Weippert's Collection of Airs in Six Books	each	3	

ANDANTE CON VAR:

dolce

f

p

Cres: f

p

dolce

f

dolce

V.4 R: II.

f

p

Cres: f

p

dolce

f

VARR: II.

dolce

f

p

Cres:

f

p

dolce

f

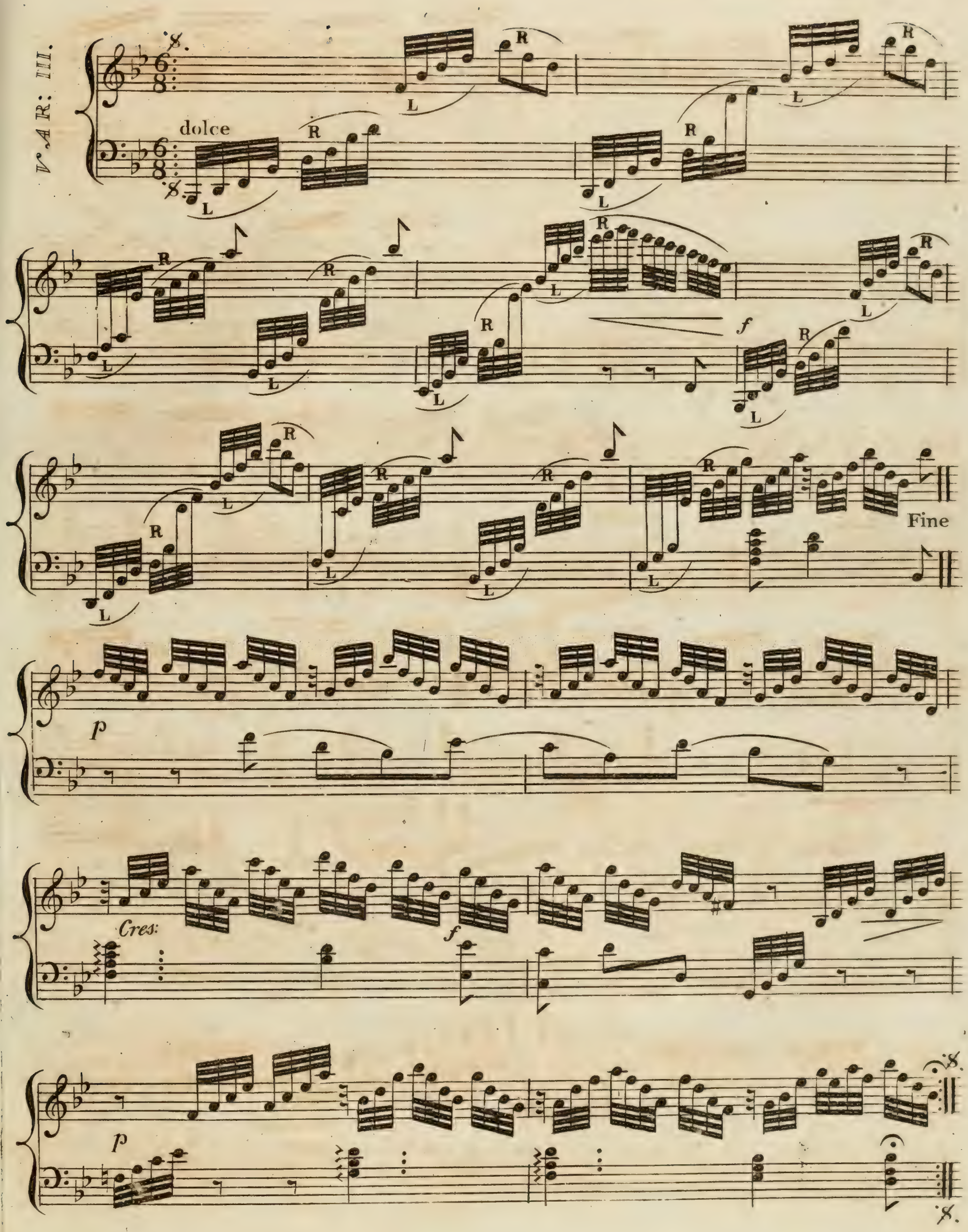
VAR: III.
dolce
R
L
f
Fine
p
Cres:

WALTZ

RONDO

Allegretto ma non troppo

Cres:

dolce

p

f

dolce

f

Cres:

p

pp

f

Cres:

dolce

p

Cadenza

f

V.S.

Cres:

p

f

dolce

(F♯)

f

p

f

(F♯)

p

f

R

L

p

Cres:

Cres:

dolce

p

f

dolce

PLATTS'S CATALOGUE OF

Harp Duetts

Printed & Sold by him at his Magazine, N.° 83, Berwick Str.t Oxford Str.t London.

CONCERTOS

Krumpholtz, favorite in F. Op. 9	5	
Adamss 1.st ded.d to Mad.e Krumpholtz	10	6
Pleyel's 2.d arranged by J.M. Weippert	7	

SYMPHONIES

Blattman, Ov.t to Blaize et Babet	2	6
..... to Geloso in Cimento	2	
Dalvimare's concertante Harp & Horn	3	
Demar ..... *Harp & Violin*	5	
Krumpholtz, Symphony 1.st from Op. 11	6	
..... 2.d d.o	6	
Lefler, Demar's arranged for the Flute	5	

DUETS

Two Harps, or Harp & Piano Forte

Boildieu, 1.st H. P.	5	
..... 2.d	4	
..... 3.d		
..... 4.th	6	
..... Pot Pourri from Mozart for H.P.	6	
Blaze, 1.st Op. 3	6	
..... 2.d d.o	6	
Cardon, 1.st Op. 3		
..... 2.d d.o		
..... 3.d d.o		
De Marin V.t Air Savoyare two Performers on one Harp	3	
Duchatz, 1.st Op. 3	4	
Demar, Op 21	5	
Guilbert, 1.st Op. 2	3	6
..... 2.d d.o	3	6
Holst, Overture to Cosa Rara	3	6
Hinner, 1.st Op. 10		
..... 2.d d.o		
..... 3.d d.o		
..... 4.d d.o		
..... Single for H.P.	2	6
Krumpholtz, 1.st Op. 5	4	
..... 2.d d.o	4	
..... Single Op. 10	4	
Meyer's Spanish Airs	3	
Naderman, Away with Melancholy	4	
Misler, Duettino	4	

DUETTS

Mayer God save the King for two Harps	5	
Lemier Op. 23.d	5	
Perini's 4.th	5	
Steibelt H.P. Op. 49	6	
Weippert J.M. 1.st Op. 18	4	
..... 2.d Op. 22	4	
..... 3.d Op. 23	4	
..... Grand 24	6	
..... 2.d Grand 25	7	
..... 4 Airs arranged as Serenades. Op. 37	6	
..... Life let us cherish		
..... and 1 Air with variations Mozart. Op. 41	5	

No. 2

The Popular Air, of

AR HYD Y NOS,

Or

The Live long Night,

With VARIATIONS, for the

Harp,

Respectfully inscribed to Miss Maria Sampayo,

BY

JOHN PARRY.

Ent. at Sta. Hall

Price 1/6

London,

Published by Falkner & Christmas, Late M. Kelly's, at the Opera Music Warehouse, 9, Pall Mall.

Where may be had Just Published by the above Author,
The Sailors Home, Pr. 1/6, Nine Lovers Pr. 1/6, & Jerry Blossom Pr. 1/6.

Andante.

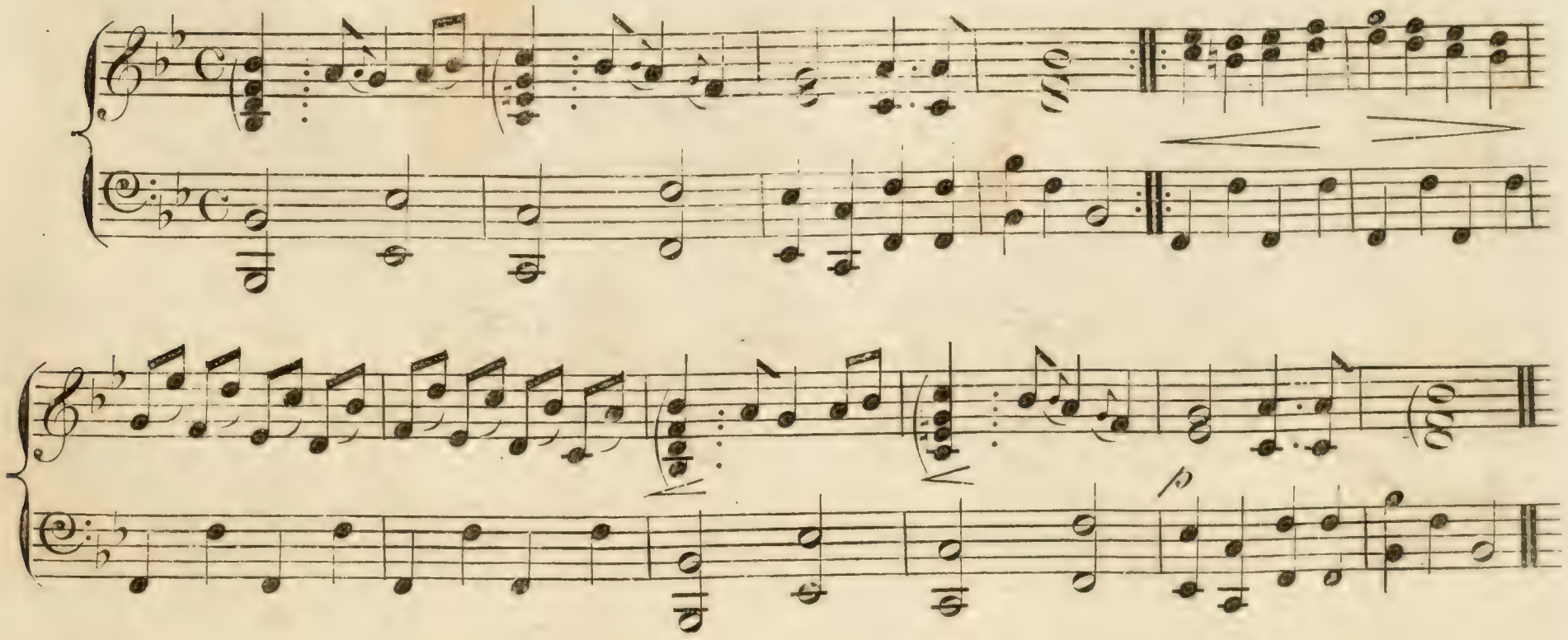

Allegretto

Var: 1.

f

p

f

Var: 2.

p

Har:

3

Var: 3.

f

Var: 4.

p

Var. 5.

S. R

L

D.C.

Var. 6.

Ad Lib:

Ritard:

Aufsitôt que la Lumière,

AIR,

with Variations for the

HARP,

BY

J. F. Naderman.

N°44. Price 3/-

London, Printed & Sold by R.t Birchall, 133, New Bond Street.

Andantino ma non troppo.

THEMA

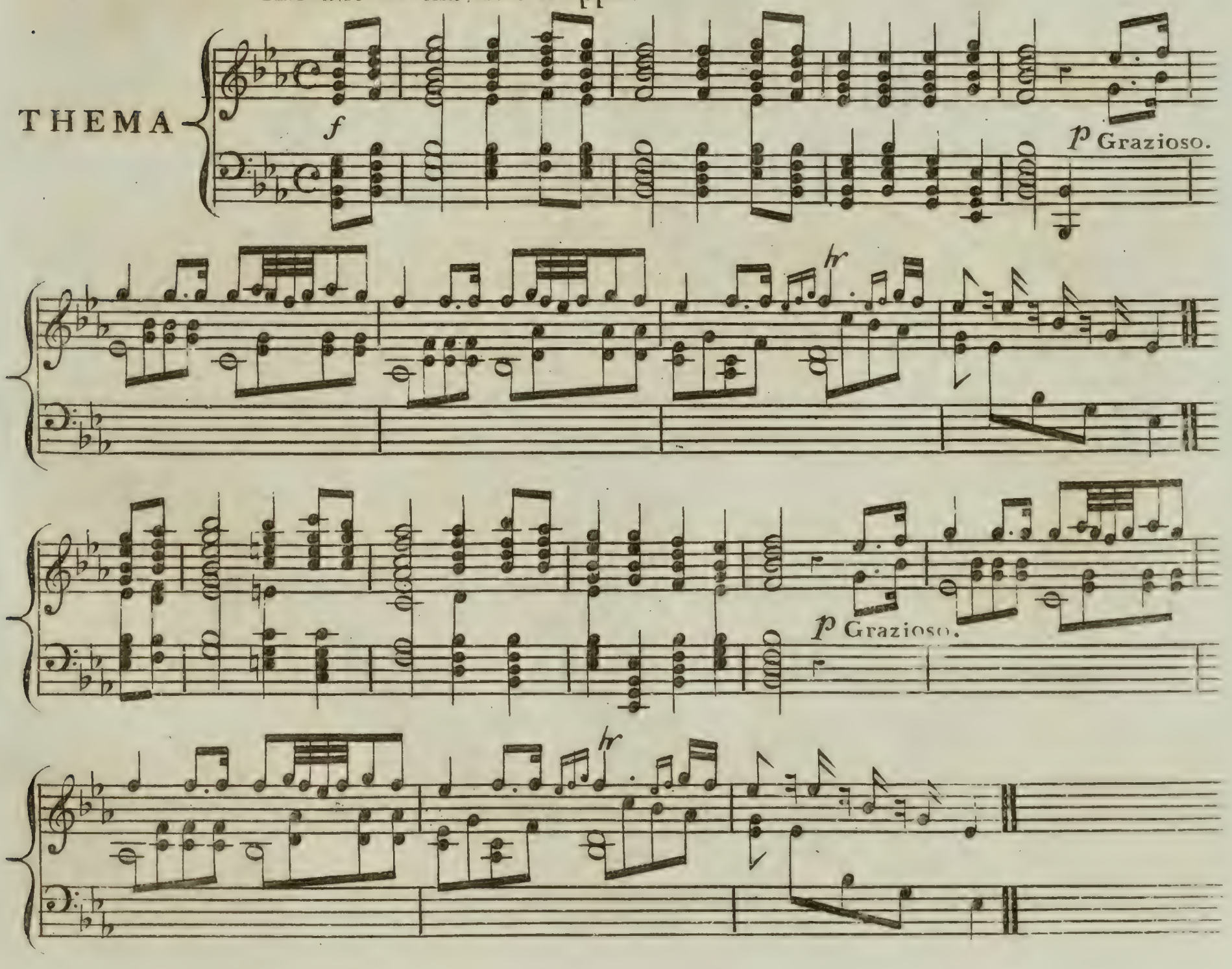

VAR:
I.

rf

f

rf

p

Aussitot que la Lumière.

VAR:
2.

p

f

p

Smorz:

p

f

Aussitot que la Lumière.

VAR:
3.

Cres:

p

L.H.

p

L.H.

Cres:

Smorz:

VAR:
4.

f

f

ff

Aussitot que la Lumière.

Con Espress:

VAR: 5.

Cres:

Smorz:

p

a tempo

Ritard:

Cres:

Smorz:

f

p

VAR: 6.

f

Aussitot que la Lumière.

7

VAR:
7.

rf *rf*

3

rf

Smorz:

f

p

rf

f

Aussitot que la Lumière.

VAR:
8.

Aussitot que la Lumière.

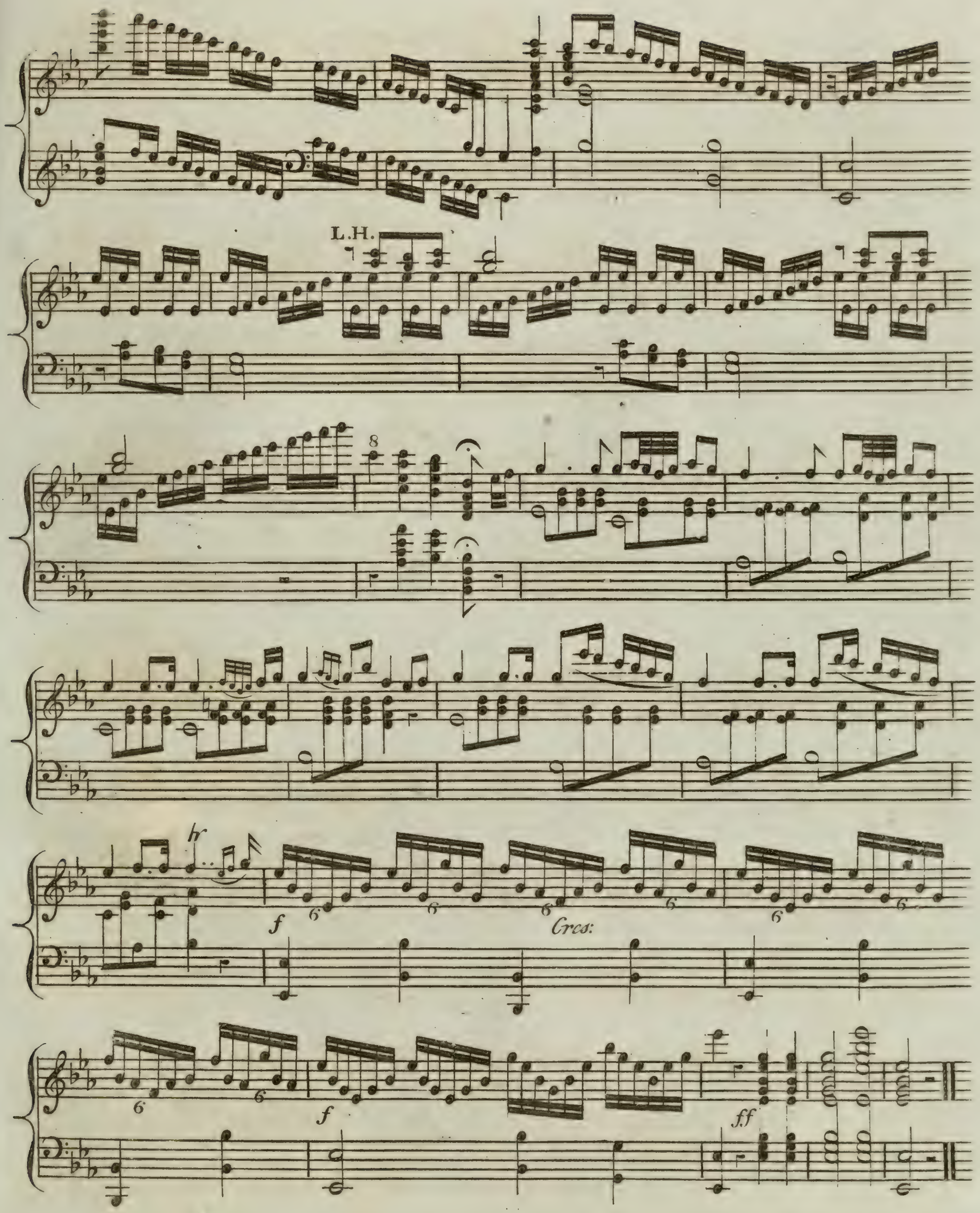

Aussitot que la Lumière.

FINE.

132

DUNCAN GRAY

a favorite

Scotch Air

arranged for the

Harp

BY

Lordon

Price on Fine Paper 2/6

—— on Common — 1/6

London, Printed & Sold by J. Platts, at his Magazine for Harp Music, 83, Berwick St.t Oxford St.t

Harps Bought, Sold, & lent on Hire.

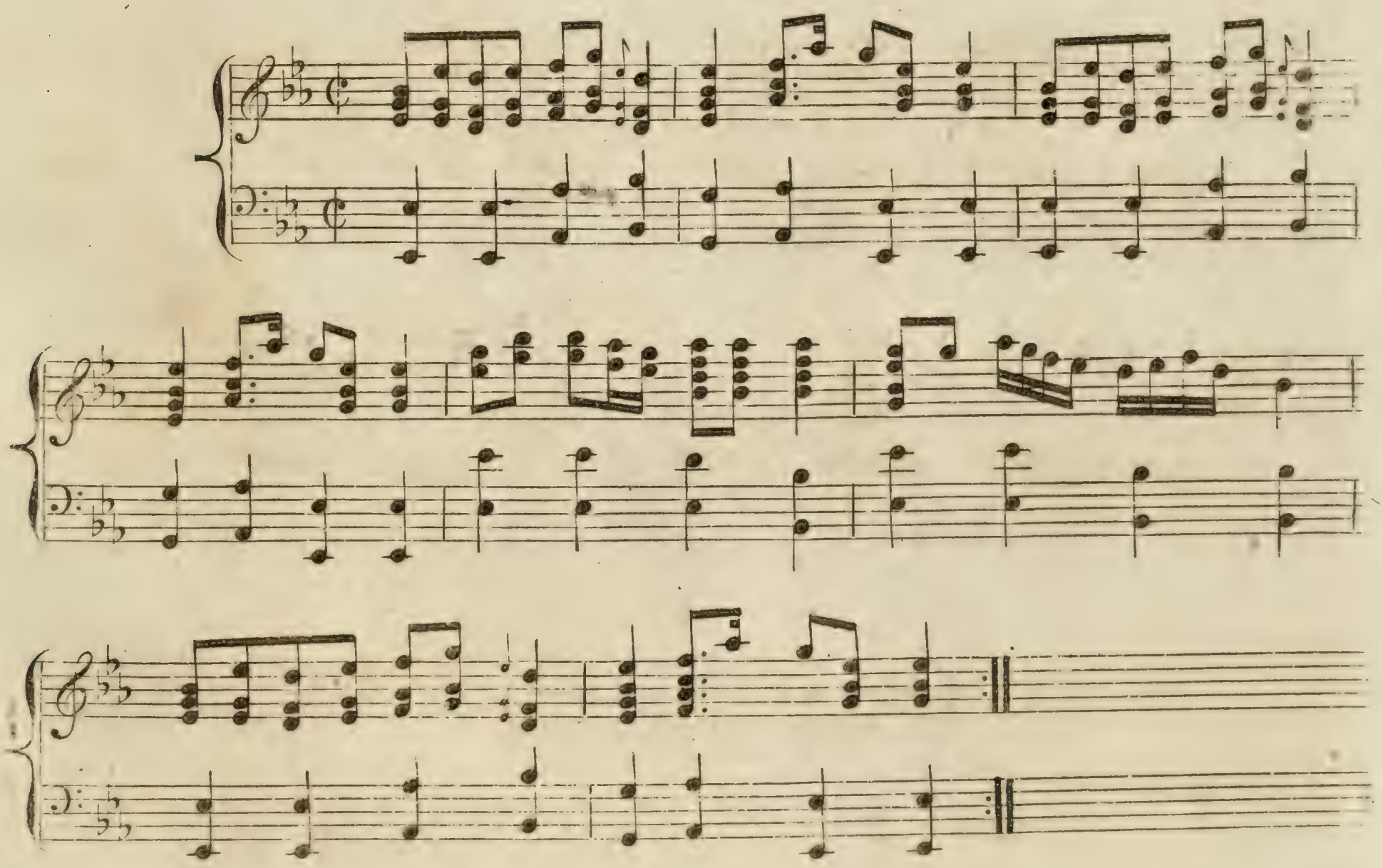

Var: 1

Var: 2

Var: 3

Var: 4

Arpeggio

136

PLATTS's Catalogue of AIRS
Arranged and COMPOSED EXPRESSLY for the Harp

London Printed & Sold at his Magazine for HARP MUSIC, 83, Berwick Street, Oxford Street.

A

Air in Nina	Gelenek	2	6
— in Tekeli	Platts	2	6
Airs in Zauberflote	Corsin	3	
Adeste Fideles	Holst	2	6
Ah hyd dyd nos		1	6
Andante Haydn	Krumpholtz	2	6
Ah vous dirai		2	6
	Cardon	1	6
Ally Croaker	Betts	2	6
Adagio & Rondo	J.M.Weippert	2	
Air in La Dansomanie	Mayer	5	

B

Blue Bells	Duchatz	1	
Birks of Invermay	J.M.Weippert	3	
Birks of Invermay & Mamfrina		3	
Begone Dull Care & three Others		5	

C

Chantreuse	Adams	2	
Cosaque	V. Marin	2	6
Cary Owen		2	6
Chase	Seybold	1	6
Cara Dolce	Nicholson	2	6
Ce mouchoir Belle	Metchler	2	6

D

Dusty Miller	J.M.Weippert	1	6
Duncan Gray	Cardon	1	6
Dans un verger Collinette	Metchler	2	6
De dans mon Petit Redait	J.M.Weippert	2	

E

Eight Airs	Lorenz	4	
	Petrini	3	
1st Book	Saal	2	6
2d Do		2	6

F

French Air	Krumpholtz	2	6
	J.M.Weippert	2	
	Holst	2	
Four Airs	Cousineau	2	6
Fandango	Naderman	Platts	2	6
	Dalvimare	3	
Fantaisie		2	6

G

German Air	Mozart	2	
	Duchatz	1	6
& 5 Waltz		2	
God save the King	J.M.Weippert	2	
preserve the Emperor	Mayer	3	6
Grand March	Roesch	1	6
Gently touch ye Warbling Lyre	Cardon	1	6

H

Highland Laddie & Wallace	J.M.Weippert	3	

I

Janies Baubie	Adams	1	6
Jay du bon tabac	Krumpholtz	2	6
J'ai vû lise hier au soir	Metchler	2	6

K

L

Lady Mary Douglass	Adams	2	
Lord Moira	Chev. Marin	2	6
Le Petit Matelot		1	6
	Vernier	1	6
La Soirée Orageuse	De La Maniere	1	6
Leiber Augustine	Duchatz	1	6
Les Folies D'Espagne	Clairambault	2	6
	Cardon	1	6
Lison Dormoit	Misler	2	6
Les Adieux	Holst	1	6
L'Amour est un enfant trompeur	Metchler	2	6
La Babiole	Challoner	2	6
Lord Cathcart	Meyers	2	
Lady Baird's Reel	Nicholson	2	

M

March & two Rondos	Duchatz	1	
Merrily danced the Quaker	Adams	2	6
Maid of Lodi	Holst	2	6
Michael Wiggins	Platts/by Marin	2	
	Nicholson	2	
Major Spicer		2	
Maltese Air	J.M.Weippert	2	
& Rondo		2	6
Mamfrina & Picks of Invermay		3	
March Des Marsellois La Maniere		2	
Michael the Man, a German Air		1	6
March	Roesch	1	6

N

Negro Dance & Scotch Airs	Duchatz	1	
Nempia cadra fas Sallo	Naderman	2	6
Nous vous Amions	Seybold	1	6

O

Ov.e to Blaize et Babet	Blattman	2	
De Gelose in Cimento		2	
Of noble Rave was Shenkin	Platts	1	6
O ma tendre musette	Metchler	2	6
O Cara Armonia	Naderman	2	6

P

Plough Boy Rondo	Naderman	2	6
Poitevin Air	Dalvimare	2	6
Pot Pourri		5	
	Blattman	2	
1st	Vernier	3	
2d		3	
Pleyels German Hymn	Platts	2	6
Progressive Airs	Bachofen	3	
Polacca	Saal	1	6
Paddy O'Carrol	Nicholson	2	6
Pot Pourri	J.M.Weippert	3	
2d by D.o in which is introduced Ah Perdona Al Primo affetto & Kinlodie of Kinloch		3	

Q

R

Rufsian Airs		4	
Rondo	Hinner	1	6
	Lorenz	1	
(Steibelt)	by Dussek	3	6
	J.M.Weippert	1	6
Rule Britannia		2	
Rondo & Scotch Air	Duchatz		
Romance	Saal	1	6

S

Six Progressive Airs	Duchatz	2	6
Sortir avec Ardeur	Cardon	1	6
Six Rondos from Pleyel by Bohlius each		1	

T

The Banks of the Dee	Adams	1	6
Three Progressive Airs	Duchatz	2	
The Manly Heart	Naderman	3	
Thema	Dalvimare	2	
(Dussecks)	by Naderman	1	6
Triste Raison	Cardon	1	6
The Loss of Paties Mill	J.M.Weippert	2	6
Thema	Mozart	2	
Thema	Holst	2	

V

Venetian Air	Vernier	1	6
Vestris Gavot	De La Coux	3	
Vous L'Ordonnez	Cardon	1	6
Vaudeville de Rosiere		1	6

W

Wallace & the Highland Laddie	J.M.Weippert	3	
Waltz (Six)	Vernier	2	6
(Twelve)	Mayer	3	
J.M.Weippert's Collection of Airs in Six Books	each	3	

138

2

ROBIN ADAIR,

with Variations for the

HARP,

137

Composed by Ph: J. Meyer Jun.

Entd at Sta. Hall. Price 1/-

London, Printed & Sold by R.t Birchall, N.o 133, New Bond Street.

Andante

Var: 1.

Var: 2.

Var: 3

Var: 4.

240

No. 39.

THE BUSH ABOON TRAQUAIR,

A favorite Scotch Air, with Variations for the

HARP,

Composed & Respectfully Dedicated to

Miss Beveridge Duncan,

BY

PH. J. MEYER SENR.

LONDON,

Price 1/6

Printed & Sold by Rt. Birchall, 133, New Bond Street.

Slow.

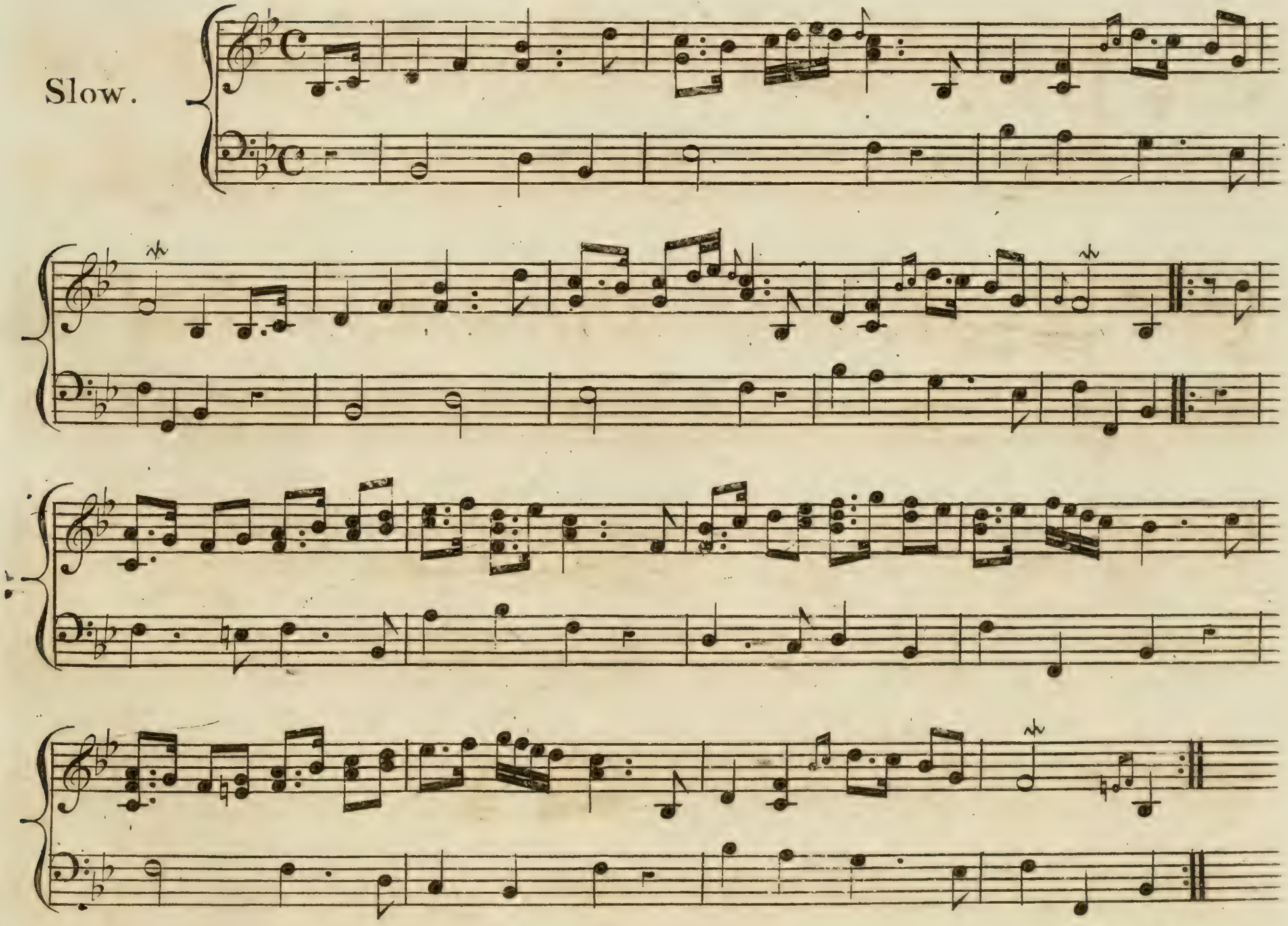

The bush aboon Traquair Var:

Var: *1*.

Var: 2.

Var: 3.

p

Var: 4.

The bush aboon Traquair Var:

Var: 5.

p

f

f

Ye Banks and Braes o' bonny doon.

A Favorite Scotch Air,

with Variations for the

HARP.

No. 34.

Composed by

PH: J. MEYER SEN.R

Entd at Sta. Hall.

London, Printed & Sold by Rt. Birchall, No. 133, New Bond Street.

Price 5/6

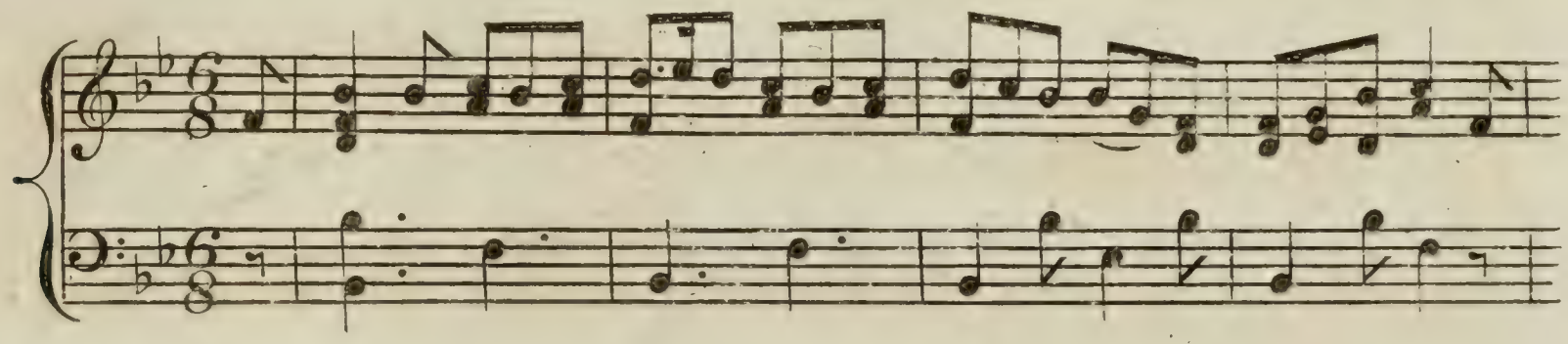

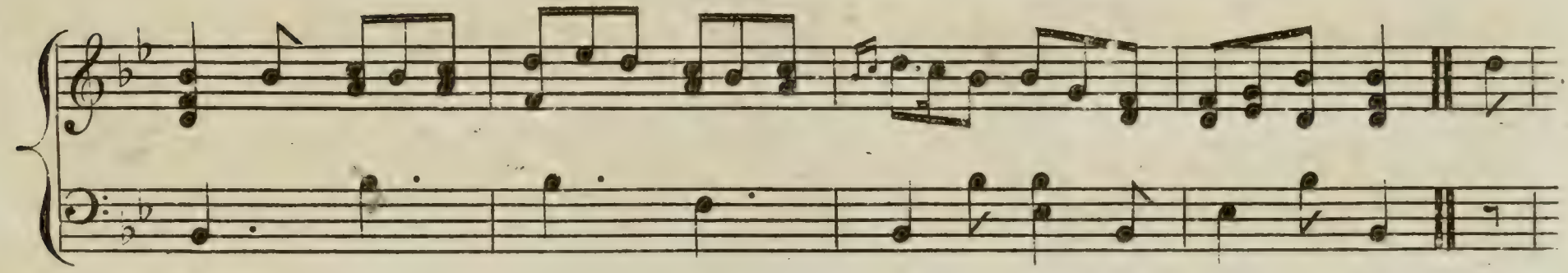

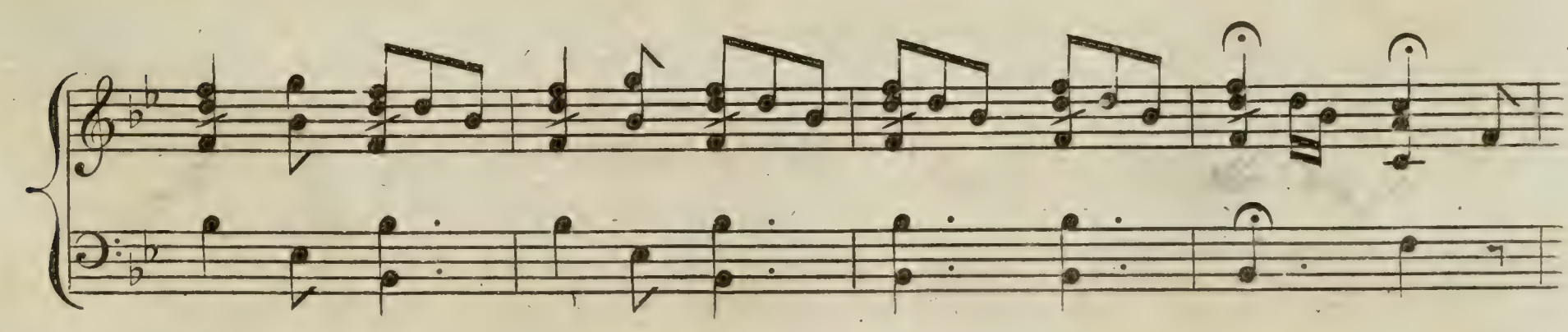

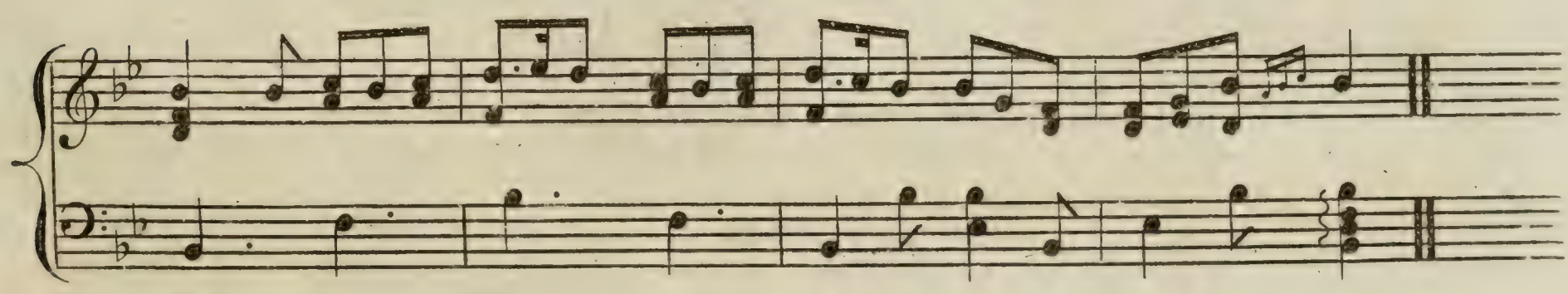

146

2

VAR: 1

VAR: 2

Harm: S.

Nat: S

Harm:

Nat:

Harm:

Nat:

Harm:

Nat:

VIVACE

VAR: 3.

p

f

148

150

The Blue Bell of Scotland

WITH VARIATIONS

for the

HARP or PIANO FORTE,

by W.m Duchatz,

Price on Fine Paper 1/6
on Common 1/0

Pub.d at Stat.rs Hall

London Printed & Sold by J. Platts Music Seller N.o 83, Berwick Street, Oxford Street.

Harps Bought Sold & lent on Hire.

Var: 1.

Var: 2.

3

Var: 3.

1st

2d

D.C. Primo Tempo.

Engrav'd by S. Tilley N° 2 Booth's Court, Wells Street, Oxford Street, LONDON.

152

PLATT'S Catalogue OF AIRS

Arranged and COMPOSED EXPRESSLY for the Harp

London Printed & Sold at his Magazine for HARP MUSIC, N°83, Berwick Street, Oxford Street.

A

Air in Nina	Gelenek	2	6
— in Tekeli	Platts	2	6
Airs in Zauberflote	Corsin	3	
Adeste Fideles	Holst	2	6
Ah hyd-dyd nos		1	6
Andante Haydn	Krumpholtz	2	6
Ah vous dirai		2	6
	Cardon	1	6
Ally Croaker	Betts	2	6
Adagio & Rondo	J.M.Weippert	2	
Air in La Dansomanie	Mayer	5	

B

Blue Bells	Duchatz	1	
Birks of Invermay	J.M.Weippert	3	
Birks of Invermay & Manfrina		3	
Begone Dull Care & three Others		5	

C

Chantreüse	Adams	2	
Cosaque	V.Marin	2	6
Cary Owen		2	6
Chase	Seybold	1	6
Cara Dolce	Nicholson	2	6
Ce mouchoir Belle	Metchler	2	6

D

Dusty Miller	J.M.Weippert	1	6
Duncan Gray	Cardon	1	6
Dans un verger Collinette	Metchler	2	6
Dedans mon Petit Reduit	J.M.Weippert	2	

E

Eight Airs	Lorenz	4	
	Petrini	3	
1st Book	Saal	2	6
2d D°		2	6

F

French Air	Krumpholtz	2	6
	J.M.Weippert	2	
	Holst	2	
Four Airs	Cousineau	2	6
Fandango	Nadermann	Platts	2	6
	Dalvimare	3	
Fantasie		2	6

G

German Air	Mozart	2	
	Duchatz	1	6
& 5 Waltz		2	
God save the King	J.M.Weippert	2	
— preserve the Emperor	Mayer	3	6
Grand March	Roesch	1	6
Gently touch y Warbling lyre	Cardon	1	6

H

Highland Laddie & Wallace	J.M.Weippert	3	
Hope told a flattering Tale eight Waltzes & a Chase	J.M.Weippert	4	

I

Janies Baubie	Adams	1	6
Jay dû bon tabac	Krumpholtz	2	6
Jai vû lise hisrau soir	Metchler	2	6

K

L

Lady Mary Douglass	Adams	2	
Lord Moira	Chev. Marin	2	6
Le Petit Matelot		1	6
	Vernier	1	6
La Soirée Orageuse	De La Manière	1	6
Leiber Augustine	Duchatz	1	6
Les Folies d'Espagne	Cairambault	2	6
	Cardon	1	6
Lison Dormoit	Misler	2	6
Les Adieux	Holst	1	6
L'Amour est un enfant trompeur	Metchler	2	6
La Babiole	Challoner	2	6
Lord Cathcart	Meyers	2	
Lady Baird's Reel	Nicholson	2	

M

March & two Rondos	Duchatz	1	
Merrily danced the Quaker	Adams	2	6
Maid of Lodi	Holst	2	6
Michael Wiggins (Platts)	by Marin	2	
	Nicholson	2	
Major Spicer		2	
Maltese Air	J.M.Weippert	2	
& Rondo		2	6
Manfrina & Birks of Invermay		3	
March Des Marseillois La Maniere		2	
Michael the Man, a German Air		1	6
March	Roesch	1	6

N

Negro Dance & Scotch Airs	Duchatz	1	
Non più andrea far Sallo	Nadermun	2	6
Nous nous Amions	Seybold	1	6

O

Ov'è o Bltzie et Babet	Blattman	2	
— De Go loso in Cimento		2	
O Trouble Race was Struckin	Platts	6	
Onna tendre musette	Metchler	2	6
O Cara Armonia	Nadermun	2	6

P

Plough Boy Rondo	Nadermun	2	6
Piemontois Air	Dalvimare	2	6
Pot Pourri		5	
	Blattman	2	
1st	Vernier	3	
2d		3	
Pleyels German Hymn	Platts	2	6
Progressive Airs	Badeofen	3	
Polacca	Saal	1	6
Paddy O Carrol	Nicholson	2	6
Pot Pourri	J.M.Weippert	3	
2d by D° in which is introduced La Pendola Il Primo Affetto		3	

Q

R

Russian Airs		4	
Rondo	Ernest	1	6
	Lorenz	1	
(Steibelt)	by Dachez	3	6
	J.M.Weippert	1	
Rule Britannia		2	
Rondo & Scotch Air	Duchatz	1	
Romance	Saal	1	6

S

Six Progressive Airs	Duchatz	2	6
Sortir avec Ardeur	Cardon	1	6
Six Rondos from Pleyel by Lohlius each		1	

T

The Banks of the Dee	Adams	1	6
Three Progressive Airs	Duchatz	2	
The Manly Heart	Nadarman	3	
Thema	Dalvimare	2	
(Dussek)	by Nadermun	1	6
Triste Raison	Cardon	1	6
The Lass of Paties Mill	J.M.Weippert	2	6
Thema	Mozart	2	
Thema	Holst	2	

V

Castian Air	Vernier	1	6
Vestris Gavot	De La Coux	3	
Vous L'Ordonnez	Cardon	1	6
Vaudeville de Rosiere		1	6

W

Wallace & the Highland Laddie	J.M.Weippert	3	
Waltz (Six)	Vernier	2	6
(Twelve)	Mayer	3	
J.M.Weippert's Collection of Airs in Six Books	each		

153

NOUS NOUS AIMIONS.

A Favorite French Air.

with Variations for the

Harp.

By P. Seybold.

LONDON.

Price on fine paper...2/-
on common.....1/6

Printed and sold by I. Platts, at his Magazine for Harp Music, N°. 83, Berwick Street, Oxford Street.
Harps, bought, sold, and lent on Hire.

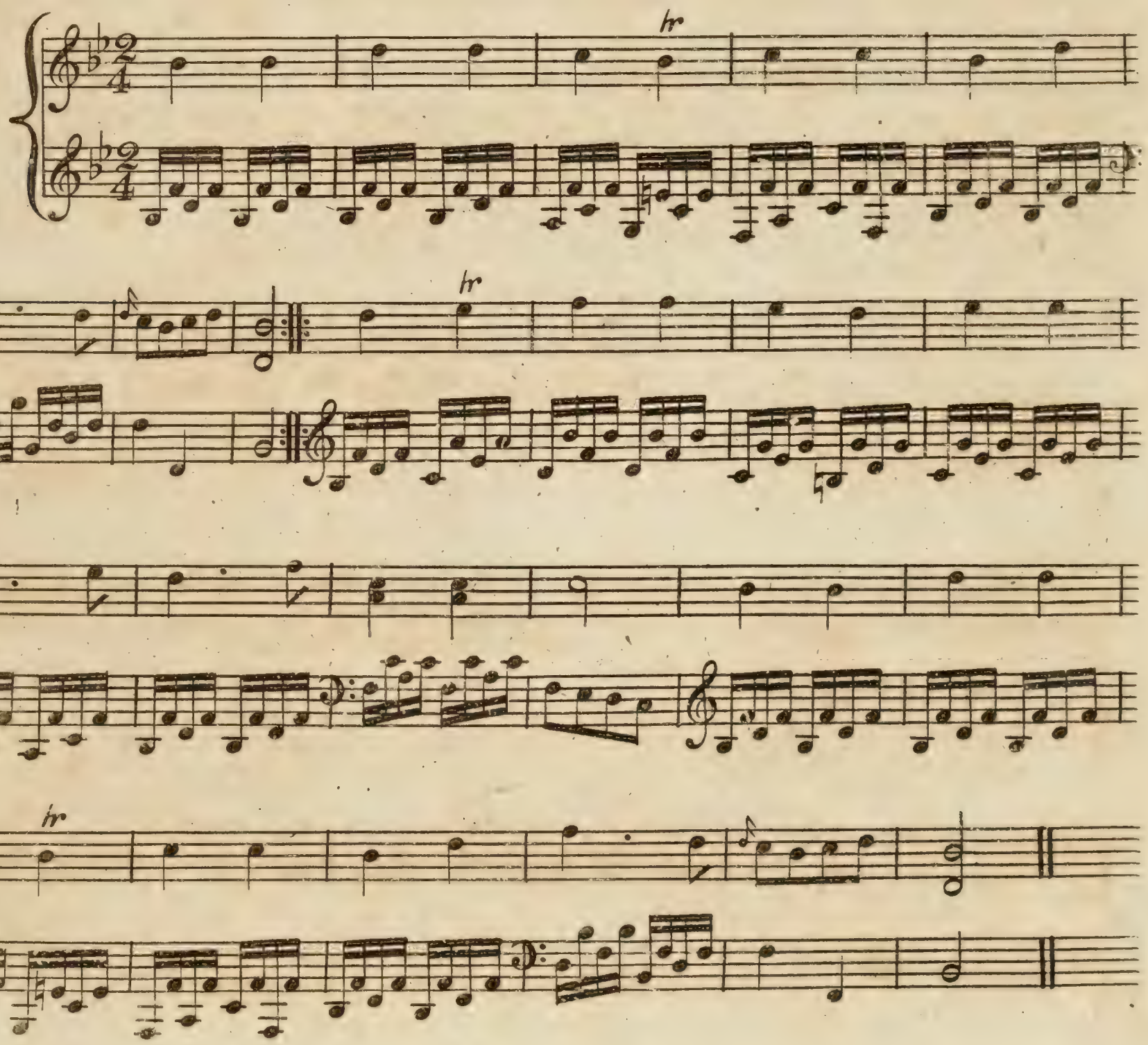

2

Nous Nous Aimions

VAR: 1

VAR: 2

Sons harmoniques

Var: 3

D.C.

D.C.

156

PLATTS's Catalogue of AIRS

Arranged and Composed Expressly for the Harp

London Printed & Sold at his Magazine for HARP MUSIC, № 83, Berwick Street, Oxford Street.

A

Air in Nina ... Gelenek	2	6
— in Tekeli ... Platts	2	6
Airs in Zauberflote ... Cousin	3	
Adeste Fideles ... Holst	2	6
Ah hyd dyd nos ... — —	1	6
Andante Haydn ... Krumpholtz	2	6
Ah vous dirai ... — —	2	6
— — ... Cardon	1	6
Ally Croaker ... Betts	2	6
Adagio & Rondo ... J.M.Weippert	2	
Air in La Dansomanie ... Mayer	3	

B

Blue Bells ... Duchatz	1	
Birks of Invermay J.M.Weippert	3	
Birks of Invermay & Manfrina	3	
Begone Dull Care & three Others	3	

C

Circassian ... Adams	2	
Cosaque ... Marin	2	6
Cary Owen ... — —	2	6
Chase ... Seybold	1	6
Cara Dolce ... Nicholson	2	6
Ce mouchoir Belle ... Metchler	2	6
Cease your Fanning, If the Heart of a Man is depress'd with Care, and a Portuguese Air J.M.Weippert	3	

D

Dusty Miller ... J.M.Weippert	1	6
Duncan Gray ... Cardon	1	6
Dans un verger Collinette Metchler	2	6
Dedans mon Petit Redait J.M.Weippert	2	

E

Eight Airs ... Lorenz	4	
— — ... Petrini	3	
— — 1st Book ... Saal	2	6
— — 2d Do — —	2	6

F

French Air ... Krumpholtz	2	6
— ... J.M.Weippert	2	
— ... Holst	2	
Four Airs ... Cousineau	2	6
Fandango Nadermann ... Platts	2	6
— ... Dalvimare	3	
Fantasie ... — —	2	6
Fly not yet ... Shultz Junr	2	6
Fantasia Mon Cœur Soupire Dalvimare	4	

G

German Air ... Mozart	2	
— ... Duchatz	1	6
— & 5 Waltz —	2	
God save the King J.M.Weippert	2	
— preserve the Emperor ... Mayer	3	6
Grand March ... Roesch	1	6
Gently touch ye Warbling lyre ... Cardon	1	6

H

Highland Laddie & Wallace ... J.M.Weippert	3	
Hope told a flattering Tale, eight Waltzes & a Chase ... J.M.Weippert	4	
Hornpipe Rondo ... Dalvimare	2	

I

Jamies Bauble ... Adams	1	6
Jay du bon tabac ... Krumpholtz	2	6
Jai vu hier soir ... Metchler	2	6

K

L

Lady Mary Douglass ... Adams	2	
Lord Moira ... Chev. Marin	2	6
Le Petit Matelot ... — —	1	6
— ... Vernier	1	6
La Soirée Orageuse De la Maniere	1	6
Leiber Augustine ... Duchatz	1	6
Les Folies D'Espagne Clairambault	2	6
— ... Cardon	1	6
Lisen Dermoit ... Misler	2	6
Les Adieux ... Holst	1	6
L'Amour est un enfant trompeur ... Metchler	2	6
La Babiole ... Challoner	2	6
Lord Cathcart ... Meyers	2	
Lady Baird's Reel ... Nicholson	2	

M

March & two Rondos ... Duchatz	1	
Merrily danced the Quaker Adams	2	6
Maid of Lodi ... Holst	2	6
Michael Wiggins Platts & by Marin	2	
Nicholson	2	
Major Spicer ... — —	2	
Maltese Air ... J.M.Weippert	2	
& Rondo —	2	6
Manfrina & Birks of Invermay —	3	
March Des Marseillois La Maniere	2	
Michael the Man, a German Air	1	6
March ... Roesch	1	6
Merrily dance the Quaker Adams	2	6

N

Negro Dance & Scotch Airs Duchatz	1	
Nenpia cautrea fan Sallo Naderman	2	6
Nous vous Amions ... Seybold	1	6

O

Oh! to Blaize et Babet ... Blattman	2	
— De Geloso in Cimento	2	
Of noble Race was Shenkin Platts	1	6
Oma tendre musette ... Metchler	2	6
O Cara Armonia ... Naderman	2	6

P

Plough Boy Rondo ... Nademan	2	6
Perinontis Air ... Dalvimare	2	6
Pot Pourri ... — —	3	
... Blattman	2	
1st ... Vernier	3	
2d ...	3	
Pleyels German Hymn ... Platts	2	6
Progressive Airs ... Backofen	3	
Polacca ... Saal	1	6
Paddy O'Carrol ... Nicholson	2	6
Pot Pourri ... J.M.Weippert	3	
— 2d by D. in which is introduced Ah Perdona Al Primo affetto Kinlochy Kinloch	3	

Q

R

Russian Airs ...	4	
Rondo ... Hirner	1	6
... Lorenz	1	
... (Steibelt) ... by Duchez	3	6
... J.M.Weippert	1	6
Rule Britannia ...	2	
Rondo & Scotch Air Duchatz	1	
Romance ... Saal	1	6

S

Six Progressive Airs ... Duchatz	2	6
Sentir avec Ardeur ... Cardon	1	6
Six Rondos from Pleyel by Bohlius each	1	
Saw you my Father ... Weippert	2	
St Patrick's Day, and the Ubric Waltz ... Weippert	3	6

T

The Banks of the Dee ... Adams	1	6
Three Progressive Airs ... Duchatz	2	
The Manly Heart ... Naderman	3	
Thema ... Dalvimare	2	
(Dussecks) ... by Naderman	1	6
Triste Raison ... Cardon	1	6
The Lass of Patties Mill J.M.Weippert	2	6
Thema ... Mozart	2	
Thema ... Holst	2	
The Copenhagen Waltz Platts	2	6

V

Venetian Air ... Vernier	1	6
Vestris Gavot ... De La Coux	3	
Vous L'Ordonnez ... Cardon	1	6
Vaudeville de Rosiere ...	1	6

W

Wallace & the Highland Laddie ... J.M.Weippert	3	
Waltz (Six) ... Vernier	2	6
(Twelve) ... Mayer	3	
J.M.Weippert's Collection of Airs in Six Books ... each	3	

VOUS L'ORDONNEZ

with

VARIATIONS

for the

HARP

Composed by

M.r Cardon.

Price on Fine Paper 2/0
——— Common 1/6

Op. 2.

London Printed & Sold by J. Platts, Publisher of Harp Music, 83, Berwick Street, Oxford Street.
Where may be had a greater Variety of Harp Music than at any other Music Sellers.

THEMA

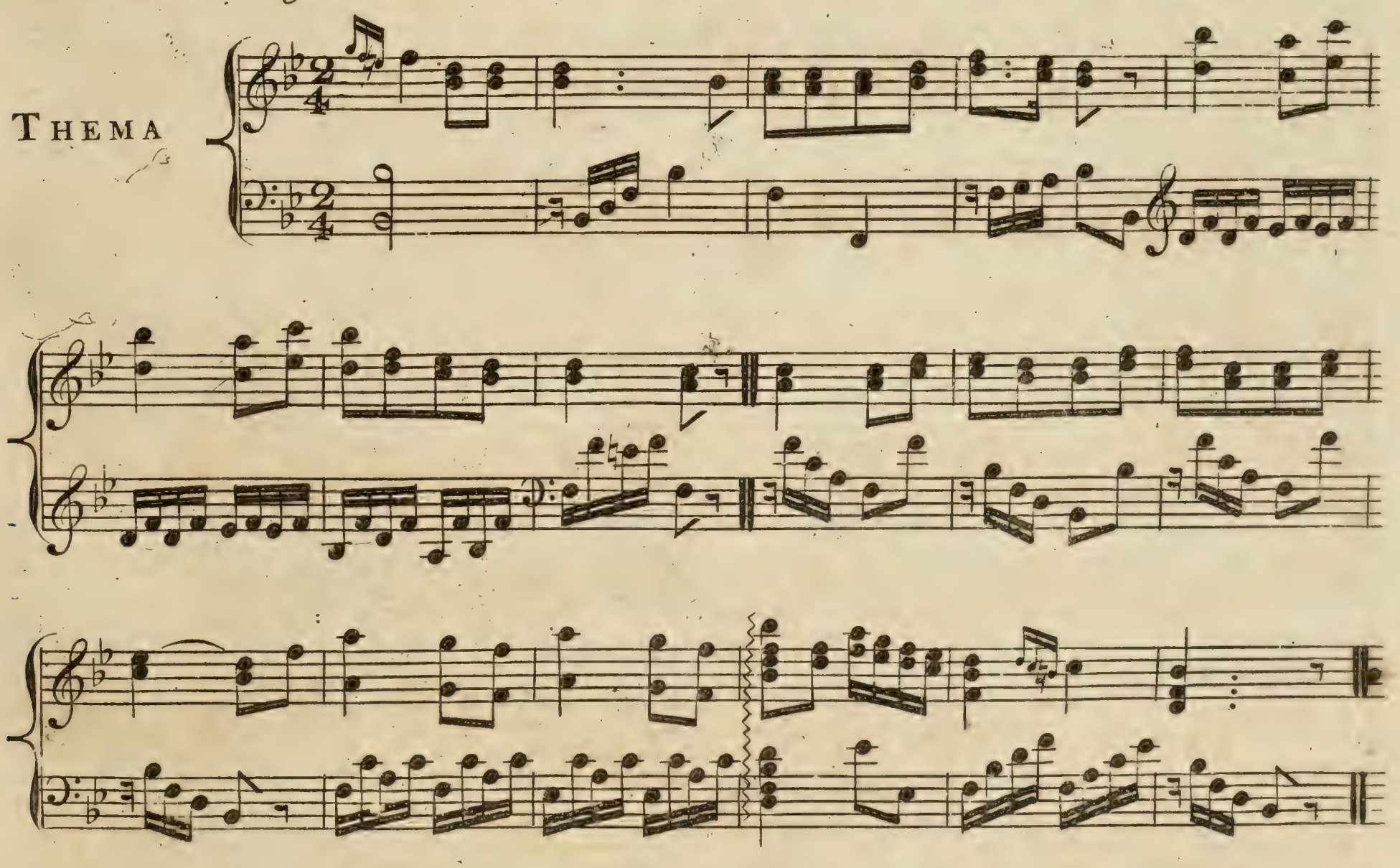

2

Var: 1

Var: 2

Var: 3

Var: 4

PLATTS's Catalogue OF AIRS
Arranged and COMPOSED EXPRESSLY for the Harp

London Printed & Sold at his Magazine for HARP MUSIC, N.º 83, Berwick Street, Oxford Street.

A

Air in Nina	Gelenek	2	6
— in Tekeli	Platts	2	6
Airs in Zauberflote	Cousin	3	
Adeste Fideles	Holst	2	6
Ah hyd dyd nos		1	6
Andante Hayan	Krumpholtz	2	6
Ah vous dirai		2	6
	Cardon	1	6
Ally Croaker	Betts	2	6
Adagio & Rondo	J.M.Weippert	2	
Air in Le Dansomanie	Mayer	5	

B

Blue Bells	Duchatz	1	
Birks of Invermay	J.M.Weippert	3	
Birks of Invermay & Mumfrina		3	
Begone Dull Care & three Others		5	

C

Chartreuse	Adams	2	
Cosaque	T.Marin	2	6
Cury Owen		2	6
Chase	Seybold	1	6
Cara Dolce	Nicholson	2	6
Ce mouchoir Belle	Metchler	2	6
Cease your Funning If the Heart of a Man is depress'd with Care and a Portuguese Air	J.M.Weippert	5	

D

Dusty Miller	J.M.Weippert	1	6
Duncan Gray	Cardon	1	6
Dans un verger Collinette	Metchler	2	6
Dedans mon Petit Reduit	J.M.Weippert	2	

E

Eight Airs	Lorenz	4	
	Petrini	3	
— 1st Book	Saal	2	6
— 2d D.º		2	6

F

French Air	Krumpholtz	2	6
	J.M.Weippert	2	
	Holst	2	
Four Airs	Cousineau	2	6
Fandango	Naderman	2	6
	Platts	2	6
	Dalvimare	3	
Fantasie		2	6
Fly not yet	Shultz Jun.r	2	6
Fantasie: Mon Cœur Soupire	Dittmann	1	

G

German Air	Mozart	2	
	Duchatz	1	6
— 3 & 5 Waltz		2	
God save the King	J.M.Weippert	2	
— preserve the Emperor	Mayer	3	6
Grand March	Roesch	1	6
Gently touch & Warbling lyre	Cardon	1	6

H

Highland Laddie & Wallace	J.M.Weippert	3	
Hope wild a flattering Tale eight Waltzes & a Chase	J.M.Weippert	4	
Hornpipe Rondo	Dalvimare	2	

I

Jamies Baubie	Adams	1	6
Jay du bon tabac	Krumpholtz	2	6
Jai vû hier au soir	Metchler	2	6

K

L

Lady Mary Douglass	Adams	2	
Lord Moira	Chev. Marin	2	6
Le Petit Matelet		1	6
	Vernier	1	6
La Soirée Orageuse	De La Maniere	1	6
Leiber Augustine	Duchatz	1	6
Les Folies D'Espagne	Clairambault	2	6
	Cardon	1	6
Lison Dormoit	Misler	2	6
Les Adieux	Holst	1	6
L'Amour est un enfant trompeur	Metchler	2	6
La Rubriole	Challoner	2	6
Lord Cathcart	Meyers	2	
Lady Boyd's Reel	Nicholson	2	

M

March & two Rondos	Duchatz	1	
Merrily danced the Quaker	Adams	2	6
Maid of Lodi	Holst	2	6
Michael Wiggins (Platts)	by Marin	2	
	Nicholson	2	
Major Spicer		2	
Maltese Air	J.M.Weippert	2	
— 2 Rondo		2	6
Mumfrina & Birks of Invermay		3	
March Des Marseillois La Maniere		2	
Michael the Man, a German Air		1	6
March	Roesch	1	6
Merrily danced the Quaker	Adams	2	6

N

Negro Dance & Scotch Airs	Duchatz	1	
Non più andrea fa Sallo	Naderman	2	6
Nous nous Amions	Seybold	1	6

O

Ov.e to Blaize et Babet	Blattman	2	
— De Geloso in Cimento		2	
Of noble Race was Shenkin	Platts	1	6
O ma tendre musette	Metchler	2	6
O Cara Armonia	Naderman	2	6

P

Plough Boy Rondo	Naderman	2	6
Primonton's Air	Dalvimare	2	6
Pot Pourri		5	
	Blattman	2	
— 1st	Vernier	3	
— 2d		3	
Pleyels German Hymn	Platts	2	6
Progressive Airs	Bachofen	3	
Polacca	Saal	1	6
Paddy O'Carrol	Nicholson	2	6
Pot Pourri	J.M.Weippert	3	
— 2d by D.º in which is introduced Ah Perdona Al Primo affetto & Kinlochof Kinloch		3	

Q

R

Russian Airs		4	
Rondo	Hinner	1	6
	Lorenz	1	
(Steibelt)	by Duchatz	3	6
	J.M.Weippert	1	6
Rule Britannia		2	
Rondo & Scotch Air	Duchatz	1	
Romance	Saal	1	6

S

Six Progressive Airs	Duchatz	2	6
Sentir avec Ardeur	Cardon	1	6
Six Rondos, from Pleyel by Bohlius each		1	
Saw you my Father	Weippert	2	
St.Patrick's Day, and the Ubric Waltz	Weippert	3	6

T

The Banks of the Dee	Adams	1	6
Three Progressive Airs	Duchatz	2	
The Manly Heart	Naderman	3	
Thema	Dalvimare	2	
(Duseck)	by Naderman	1	6
Triste Raison	Cardon	1	6
The Lass of Paties Mill	J.M.Weippert	2	6
Thema	Mozart	2	
Thema	Holst	2	

V

Venetian Air	Vernier	1	6
Vestris Gavot	De La Coux	3	
Vous L'Ordonnez	Cardon	1	6
Vaudeville de Rosiere		1	6

W

Wallace & the Highland Laddie	J.M.Weippert	3	
Waltz (six)	Vernier	2	6
(Twelve)	Mayer	3	
J.M.Weippert's Collection of Airs in Six Books	each	3	

The Banks of the Dee

A Favorite

OLD SCOTS AIR

with VARIATIONS for the

HARP.

Composed by

G. ADAMS.

Ent.d at Stat.rs Hall.

Price on Fine Paper 2/6
on Common 1/6

LONDON

Printed & Sold by James Platts N.o 83, Berwick Street, Oxford Street

Where may be had Just Published

The Fav.e Air of Merrily Danced the Quakers Wife by the above Author 2/6 & the greatest Variety of Harp Music.

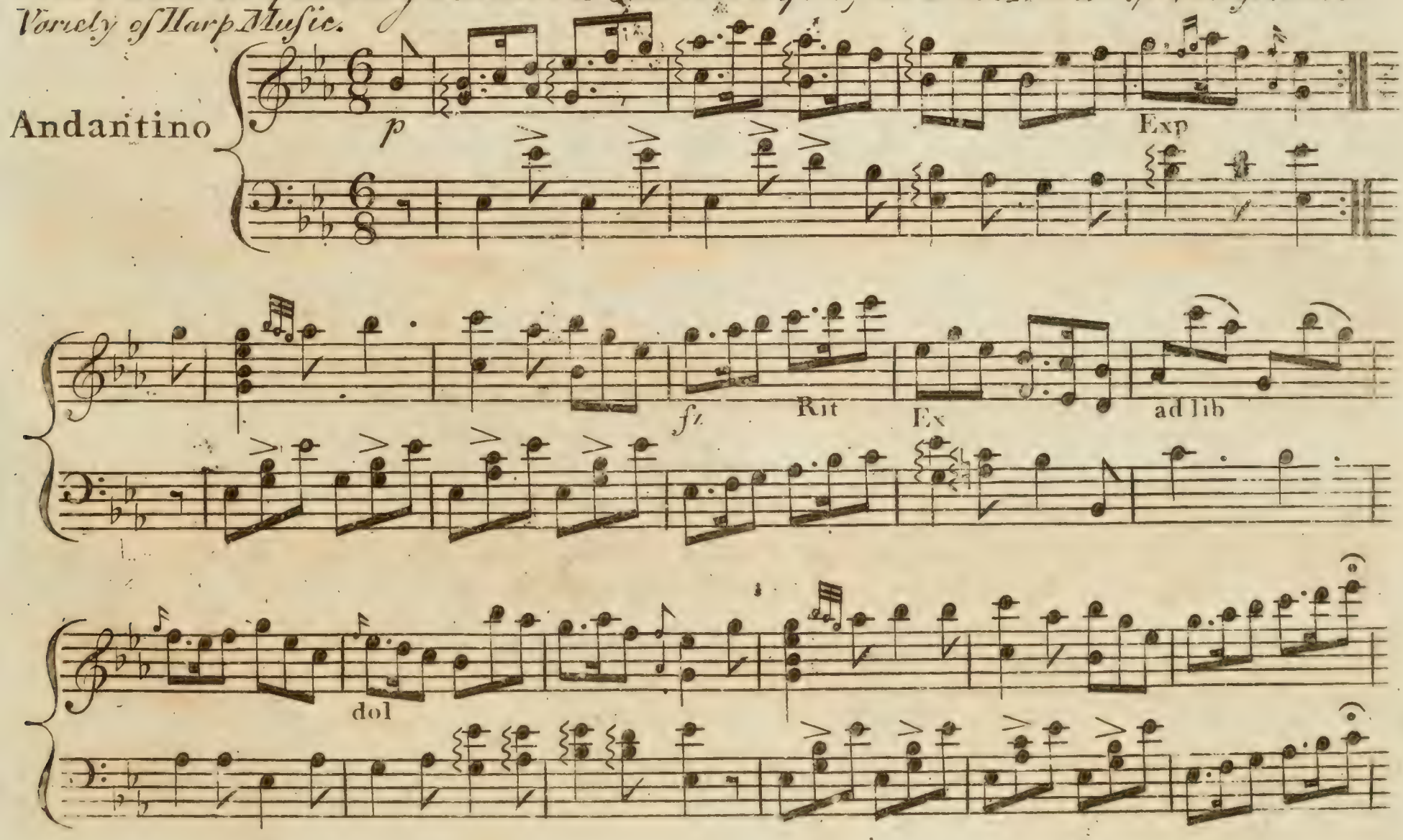

2

f

dol

Lento

Legati

p Exp

f

8ª

do

pp

164

PLATTS's Catalogue of AIRS
Arranged and COMPOSED EXPRESSLY for the Harp

London Printed & Sold at his Magazine for HARP MUSIC, № 83, Berwick Street, Oxford Street.

A

Air in Nina ..... Gelenek	2	6
— in Tekeli ..... Platts	2	6
Airs in Zauberflote ..... Corvin	3	
Adeste Fideles ..... Holst	2	6
Ah hyd dyd nos	1	6
Andante Haydn ... Krumpholtz	2	6
Ah vous dirai	2	6
..... Cardon	1	6
Ally Croaker ..... Betts	2	6
Adagio & Rondo J.M. Weippert	2	
Air in La Dansomanie .... Mayer	5	

B

Blue Bells ..... Duchatz	1	
Birks of Invermay J.M. Weippert	3	
Birks of Invermay & Manfrina	3	
Begone Dull Care & three Others ...	6	

C

Chantreuse ..... Adams	2	
Cosaque ..... V. Marin	2	6
Cary Owen	2	6
Chase ..... Seybold	1	6
Cara Dolce ..... Nicholson	2	6
Ce mouchoir Belle ..... Metchler	2	6
Cease your Funning / If the Heart of a Man is depressid with Care / and a Portuguese Air J.M. Weippert	5	

D

Dusty Miller ..... J.M. Weippert	1	6
Duncan Grey ..... Cardon	1	6
Dans un verger Colinette Metchler	2	6
Dedans mon Petit Rabut J.M. Weippert	2	

E

Eight Airs ..... Lorenz	4	
..... Petrini	3	
..... 1st Book ..... Saal	2	6
..... 2d Do	2	6

F

French Air ..... Krumpholtz	2	6
..... J.M. Weippert	2	
..... Holst	2	
Four Airs ..... Cousineau	2	6
Fandango Naderman ..... Platts	2	6
..... Dalvimare	3	
Fantasie	2	6
Fly not yet ..... Shultze Jun.	2	6
Fantasia Mon Cœur Soupire D'Alvimare	4	

G

German Air ..... Mozart	2	
..... Duchatz	1	6
..... 3/8 Waltz	2	
God save the King J.M. Weippert	2	
..... preserve the Emperor ... Mayer	3	6
Grand March ..... Roesch	1	6
Gently touch y Warbling Lyre Cardon	1	6

H

Highland Laddie & Wallace ..... J.M. Weippert	3	
Hope told a flattering Tale / eight Waltzes & a Chase / J.M. Weippert	4	
Hornpipe Rondo ..... Dalvimare	2	

I

Jamies Laddie ..... Adams	1	6
Jay du bon tabac Krumpholtz	2	6
J'ai vu Lise hier au soir Metchler	2	6

K

L

Lady Mary Douglass ... Adams	2	
Lord Moira ..... Chev. Marin	2	6
Le Petit Matelot	1	6
..... Vernier	1	6
La Soirée Orageuse De La Maniere	1	6
Leiber Augustine ..... Duchatz	1	6
Les Folies D'Espagne Clairambault	2	6
..... Cardon	1	6
Lison Dormoit ..... Mister	2	6
Les Adieux ..... Holst	1	6
L'Amour est un enfant trompeur ..... Metchler	2	6
La Babiole ..... Challoner	2	6
Lord Cathaut ..... Meyers	2	
Lady Baird's Reel ... Nicholson	2	

M

March & two Rondos ... Duchatz	1	
Merrily danced the Quaker Adams	2	6
Maid of Lodi ..... Holst	2	6
Michael Wiggins Platts / by Marin	2	
Nicholson	2	
Major Spicer	2	
Maltese Air ..... J.M. Weippert	2	
2 Rondo	2	6
Manfrina & Birks of Invermay	3	
March Des Marsellois La Maniere	2	
Michael the Man, a German Air ..	1	6
March ..... Roesch	1	6
Merrily danc'd the Quaker Adams	2	6

N

Negro Dance & Scotch Airs Duchatz	1	
Nompin andrea far Salic Naderman	2	6
Nous nous Arrions ..... Seybold	1	6

O

Ov.t to Blaize et Babet ... Plattman	2	
De Gelose in Cimento	2	
Of noble Race was Shenkin Platts	1	6
O ma tendre musette ... Metchler	2	6
O Cara Armonia ..... Naderman	2	6

P

Plough Boy Rondo .. Naderman	2	6
Perimonton's Air ..... Dalvimare	2	6
Pot Pourri	5	
..... Plattman	2	
1st ..... Vernier	3	
2d	3	
Pleyels German Hymn .... Platts	2	6
Progressive Airs ..... Badarzen	3	
Polacca ..... Saal	1	6
Paddy O'Carrol ..... Nicholson	2	6
Pot Pourri ..... I.M. Weippert	3	
..... 2d by Do. / in which is introduced / Ah Perdona Al Primo / affetto & Kinlock of Kirloch	3	

Q

R

Russian Airs	4	
Rondo ..... Hirner	1	6
..... Lorenz	1	
..... (Steibelt) ... by Duchez	3	6
..... J.M. Weippert	1	6
Rule Britannia	2	
Rondo & Scotch Air Duchatz	1	
Romance ..... Saal	1	6

S

Six Progressive Airs .... Duchatz	2	6
Sortir avec Ardeur ..... Cardon	2	6
Six Rondos from Pleyel / by Behlius each	1	
Saw you my Father ... Weippert	2	
St. Patrick's Day, and the / Ubric Waltz ... Weippert	3	6

T

The Banks of the Dee ..... Adams	1	6
Three Progressive Airs ... Duchatz	2	
The Manly Heart ..... Naderman	3	
Thema ..... Dalvimare	2	
(Dussek) ... by Naderman	1	6
Triste Raison ..... Cardon	1	6
The Lass of Patties Mill J.M. Weippert	2	6
Thema ..... Mozart	2	
Thema ..... Holst	2	
The Copenhagen Waltz Platts	2	6

V

Venetian Air ..... Vernier	1	6
Vestris Gavot ..... De La Coux	3	
Vous L'Ordonnez ..... Cardon	1	6
Vaudeville de Rosiere ...	1	6

W

Wallace & the Highland Laddie ..... J.M. Weippert	3	
Waltz ... (Six) ..... Vernier	2	6
..... (Twelve) ..... Mayer	3	
I.M. Weippert's Collection of Airs / in Six Books ..... each	3	

Polonaise by Viotti.

(N°35.)

Arranged for the HARP, *by*

VERNIER.

Price 1/6.

London, Printed & Sold by R.t Birchall, N.o 133, New Bond Street.

Introduction.

Adagio

Dolce

p *Cres:* *f* *p* *p* *p* *Cres:*

f *p*

rf *rf* *rf* *rf* *f* *p* *rf* *p*

rf

Allegretto

mf

rf

rf

p

f

a

f

p

p

Cres.

p

f

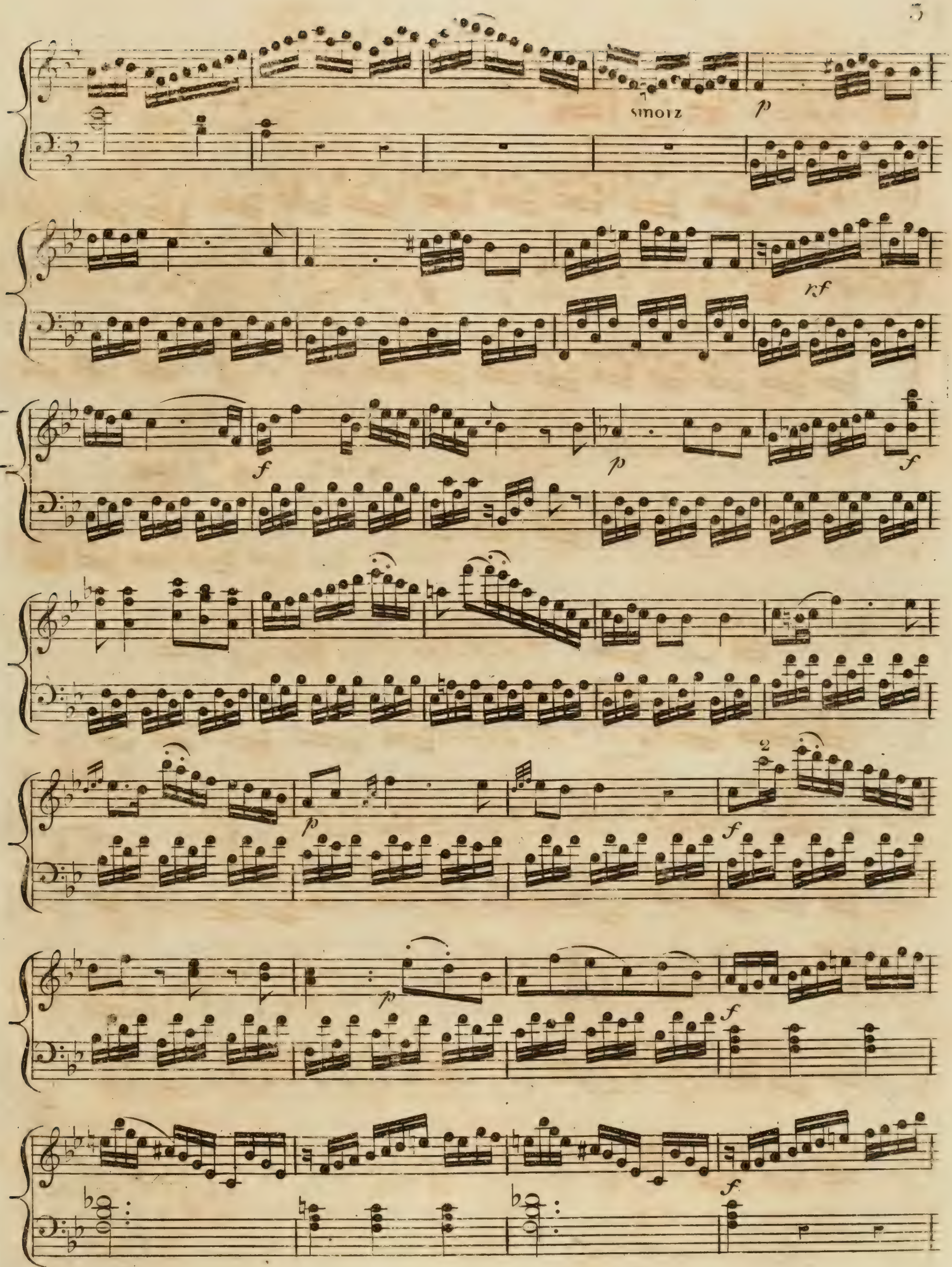
smorz
p
rf
f
p
f
p
2
f
p
f
f

p p

f

BRIGHAM YOUNG UNIVERSITY
3 1197 22505 2510